

TECHNICAL MANUAL

**ORGANIZATIONAL, DIRECT SUPPORT AND
GENERAL SUPPORT MAINTENANCE
REPAIR PARTS AND SPECIAL TOOLS LIST
(INCLUDING DEPOT MAINTENANCE REPAIR PARTS
AND SPECIAL TOOLS)**

**FOR
TOPOGRAPHIC SUPPORT SYSTEM
PAPER CONDITIONING SECTION**

**MODEL ADC-TSS-15
NSN: 3610-01-105-6442**

Approved for public release. Distribution is unlimited.

This manual supersedes TM 5-3610-252-24P, 25 October 1985

HEADQUARTERS, DEPARTMENT OF THE ARMY

21 MARCH 1988

CHANGE

HEADQUARTERS
DEPARTMENT OF THE ARMY
WASHINGTON, D.C., 30 December 1993

NO. 1

Organizational, Direct Support and
General Support Maintenance
Repair Parts and Special Tools List
(Including Depot Maintenance Repair Parts and Special Tools)
For
TOPOGRAPHIC SECTION
MODEL ADC-TSS-15
NSN 3610-01-105-6442

DISTRIBUTION STATEMENT A: Approved for public release; distribution is unlimited.

TM 5-3610-252-24P, 21 March 1988, is changed as follows:

1. Remove and insert pages as indicated below. New or changed text material is indicated by a vertical bar in the margin. An illustration change is indicated by a miniature pointing hand.

Remove pages	Insert pages
i and ii	i and ii
5-1 and 5-2	5-1 and 5-2
7-1 and 7-2	7-1 and 7-2
12-1 and Fig 13	12-1 and Fig 13
13-1/ (Blank)	13-1/ (Blank)
I-3 and I-4	I-3 and I-4
I-9 and I-10	I-9 and I-10
I-19 through I-22	I-19 through I-22
I-27 and I-28	I-27 and I-28
I-31 through I-34	I-31 through I-34

2. Retain this sheet in front of manual for reference purposes.

By Order of the Secretary of the Army:

GORDON R. SULLIVAN
General, United States Army
Chief of Staff

Official:

MILTON H. HAMILTON
Administrative Assistant to the
Secretary of the Army
05947

DISTRIBUTION:

To be distributed in accordance with DA Form 12-25-E, block no. 1238, requirements for
TM 5-3610-252-24P.

**Organizational, Direct Support and
 General Support Maintenance
 Repair Parts and Special Tools List
 (Including Depot Maintenance Repair Parts and Special Tools)
 For
 TOPOGRAPHIC SUPPORT SYSTEM
 PAPER CONDITIONING SECTION
 MODEL ADC-TSS-15
 NSN: 3610-01-105-6442
 CURRENT AS OF 12 NOVEMBER 1987**

REPORTING OF ERRORS AND RECOMMENDING IMPROVEMENTS

You can help improve this manual. If you find any mistakes or if you know of a way to improve the procedures, please let us know. Mail your letter, DA Form 2028 (Recommended Changes to Publications and Blank Forms), or DA Form 2028-2 located in the back of this manual direct to: Commander, U.S. Army Aviation and Troop Command, ATTN: AMSAT-I-MP, 4300 Goodfellow Blvd., St. Louis, MO 63120-1798. A reply will be furnished directly to you.

Approved for public release; distribution is unlimited.

TABLE OF CONTENTS

			Page	Illus. Figure
Section	I.	INTRODUCTION	1	
Section	II.	REPAIR PARTS LIST	1-1	
Group	00	Paper Conditioning Section		
Group	01	Van Body (ISO Container).....	1-1	1
		Electrical System	2-1	2
		Power and Communications Mounting Brackets.....	3-1	3
		Circuit Breakers	4-1	4
		Power and Communications Electrical System.....	5-1	5
		Emergency Light	6-1	6
		Lighting System	7-1	7
		Exhaust Fan Assembly.....	8-1	8
		Air Conditioner and Mounting Bracket System.....	9-1	9
		Air Conditioner Vent System	10-1	10
		Air Conditioner Duct System	11-1	11
		Black-Out Curtain Assembly, Side Door	12-1	12
		Black-Out Curtain Assembly, Rear Door.....	13-1	13
		Interior Mounting Bracket System.....	14-1	14
		Personnel and Loading Door Assembly	15-1	15
		Rear Door Assembly	16-1	16
Group	02	Hydraulic Pallet Truck	17-1	17
		Hydraulic Pallet Truck Handle, Complete	18-1	18
		Hydraulic Unit	19-1	19
Group	03	Humidity-Temperature Reader		
		Humidity-Temperature Reader and Carrying Case	20-1	20

TABLE OF CONTENTS (Continued)

			Page	Illus Figure
Group	04	Mason-Type Psychrometer.....	21-1	21
Group	05	Furniture and Cabinets		
		Cabinet, Storage	22-1	22
Section	III.	SPECIAL TOOLS LIST (Not Applicable)		
Section	IV.	CROSS REFERENCE INDEXES	I-1	

**ORGANIZATIONAL, DIRECT SUPPORT AND GENERAL SUPPORT
MAINTENANCE REPAIR PARTS AND SPECIAL TOOLS LIST**

SECTION I. INTRODUCTION

1. SCOPE. This RPSTL lists and authorizes spares and repair parts; special tools; special test, measurement, and diagnostic equipment (TMDE); and other special support equipment required for performance of unit, direct support and general support maintenance of the Air Conditioner. It authorizes the requisitioning, issue, and disposition of spares, repair parts and special tools as indicated by the source, maintenance and recoverability (SMR) codes.

2. GENERAL. In addition to this section, Introduction, this Repair Parts and Special Tools List is divided into the following sections:

a. Section II. Repair Parts List. A list of spares and repair parts authorized by this RPSTL for use in the performance of maintenance. This list also includes parts which must be removed for replacement of the authorized parts. Parts lists are composed of functional groups in ascending alphanumeric sequence, with the parts in each group listed in ascending figure and item number sequence. Bulk materials are listed in item name sequence. Repair parts kits are listed separately in functional groups in Section II. Repair parts for repairable special tools are also listed in this section. Items listed are shown in the associated illustration(s)/figure(s).

b. Section III. Special Tools List. A list of special tools, special TMDE, and other special support equipment authorized by this RPSTL (as indicated by Basis of Issue (BOI) information in DESCRIPTION AND USABLE ON CODE column) for the performance of maintenance.

c. Section IV. Cross-Reference Index. A list, in National Item Identification Number (NIIN) sequence, of all national stock numbered items appearing in the listing, followed by a list in alphanumeric sequence of all part numbers appearing in the listings. National stock numbers and part numbers are cross referenced to each illustration figure and item number appearance. The figure and item number index lists figure and item numbers in alphanumeric sequence and cross references NSN, CAGEC and part number.

3. EXPLANATION OF COLUMNS (SECTIONS II AND III).

a. ITEM NO. (Column (1)). Indicates the number used to identify items called out in the illustration.

b. SMR Code (Column (2)). The Source, Maintenance, and Recoverability (SMR) code is a 5-position code containing supply/requisitioning information, maintenance category authorization criteria, and disposition instruction, as shown in the following breakout:

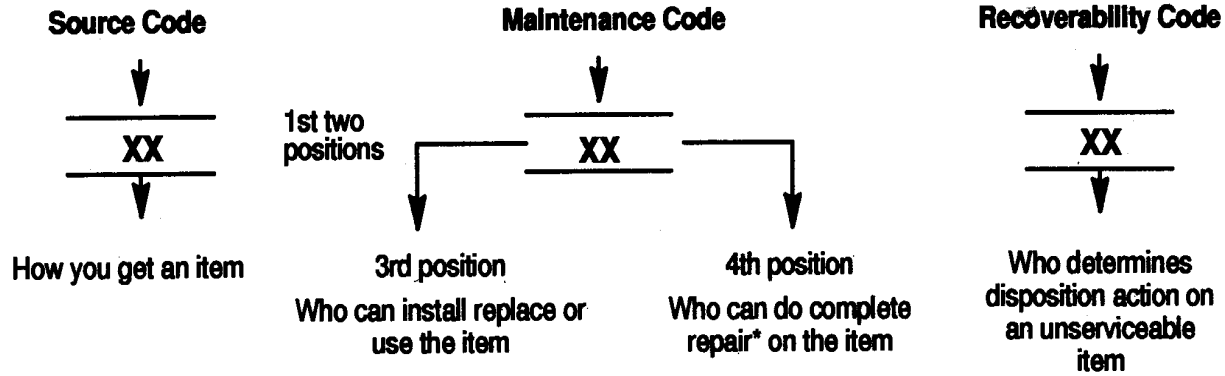

* Complete Rear: Maintenance capacity, capability, and authority to perform all corrective maintenance tasks of the "Repair" function in a use/user environment in order to restore serviceability to a failed item.

(1) Source Code. The source code tells you how you get an item needed for maintenance, repair, or overhaul of an end item/equipment. Explanations of source codes follow.

Code	Explanation
PA PB PC** PD PE PF PG	<p>Stocked items; use the applicable NSN to request/requisition items with these source codes. They are authorized to the category indicated by the code entered in the 3rd position of the SMR code.</p> <p>**NOTE : Items coded PC are subject to deterioration.</p>
KD KF KB	<p>Items with these codes are not to be requested/requisitioned individually. They are part of a kit which is authorized to the maintenance category indicated in the 3rd position of the SMR code. The complete kit must be requisitioned and applied.</p>
MO (Made at org AVUM level) MF (Made at DS/AVUM level) MH (Made at GS level) ML (Made at Specialized Repair Activity (SRA)) MD (Made at Depot)	<p>Items with these codes are not to be requested/requisitioned individually. They must be made from bulk material which is identified by the part number in the DESCRIPTION and USABLE ON CODE (UOC) column and listed in the Bulk Material group of the repair parts list in the RPSTL. If the item is authorized to you by the 3rd position code of the SMR code, but the source code indicates it is made at a higher level, order the item from the higher level of maintenance.</p>

- AO (Assembled by org AVUM Level)
- AF (Assembled by DS/AVUM Level)
- AH (Assembled by GS Category)
- AL (Assembled by SRA)
- AD (Assembled by Depot)



Items with these codes are not to be requested/requisitioned individually. The parts that make up the assembled item must be requisitioned or fabricated and assembled at the level of maintenance indicated by the source code. If the 3rd position code of the SMR code, authorizes you to replace the item, but the source code indicates the items are assembled at a higher level, order the item from the higher level of maintenance.

Code Explanation

- XA - - Do not requisition an "XA"-coded item. Order its next higher assembly. (Also, refer to the NOTE below.)
- XB - - If an "XB" item is not available from salvage, order it using the CAGE Code and part number given.
- XC - - Installation drawing, diagram, instruction sheet, field service drawing, that is identified by manufacturer's part number.
- XD - - Item is not stocked. Order an "XD"-coded item through normal supply channels using the CAGE Code and part number given, if no NSN is available.

NOTE

Cannibalization or controlled exchange, when authorized, may be used as a source of supply for items with the above source codes, except for those source coded "XA" or those aircraft support items restricted by requirements of AR 750-1

(2) Maintenance Code. Maintenance codes tell you the level(s) of maintenance authorized to USE and REPAIR support items. The maintenance codes are entered in the third and fourth positions of the SMR code as follows:

(a) The maintenance code entered in the third position tells you the lowest maintenance level authorized to remove, replace, and use an item. The maintenance code entered in the third position will indicate authorization to the following levels of maintenance.

- | Code | Application/Explanation |
|------|--|
| C | Crew or operator maintenance done within unit/AVUM maintenance. |
| O | Unit level VAVUM maintenance can remove, replace, and use the item. |
| F | Direct support/AVIM maintenance can remove, replace, and use the item. |

H - General support maintenance can remove, replace, and use the item.

L - Specialized repair activity can remove, replace, and use the item.

D - Depot can remove, replace, and use the item.

(b) The maintenance code entered in the fourth position tells whether or not the item is to be repaired and identifies the lowest maintenance level with the capability to do complete repair (i.e., perform all authorized repair functions). This position will contain one of the following maintenance codes.

NOTE

Some limited repair may be done on an item at a lower level of maintenance, if authorized by the Maintenance Allocation Chart (MAC) and SMR codes.

Code	Application/Explanation
O - Unit VAVUM	is the lowest level that can do complete repair of the item.
F - Direct support VAVIM	is the lowest level that can do complete repair of the item.
H - General Support	is the lowest level that can do complete repair of the item.
L - Specialized repair activity	is the lowest level that can do complete repair of the item.
D - Depot	is the lowest level that can do complete repair of the item.
Z - Nonreparable.	No repair is authorized.
B - No repair is authorized.	No parts or special tools are authorized for the maintenance of a "B" coded item. However, the item may be reconditioned by adjusting, lubricating, etc., at the user level.

(3) Recoverability. Recoverability codes are assigned to items to indicate the disposition action on unserviceable items. The recoverability code is entered in the fifth position of the SMR Code as follows:

Recoverability Codes	Application/Explanation
Z - Nonreparable item.	When unserviceable, condemn and dispose of the item at the level of maintenance shown in 3rd position of SMR Code.

Recoverability
Codes

Application/Explanation

- O - Repairable item. When not economically repairable, condemn and dispose of the item at unit or AVUM level.
- F - Repairable item. When uneconomically repairable, condemn and dispose of the item at the direct support or AVIM level.
- H - Repairable item. When uneconomically repairable, condemn and dispose of the item at the general support level.
- D - Repairable item. When beyond lower level repair capability, return to depot. Condemnation and disposal of item not authorized below depot level.
- L - Repairable item. Condemnation and disposal not authorized below specialized repair activity (SRA).
- A - Item requires special handling or condemnation procedures because of specific reasons (e.g., precious metal content, high dollar value, critical material, or hazardous material). Refer to appropriate manuals/directives for specific instructions.

c. FSCM (Column (3)). The Federal Supply Code for Manufacturer (FSCM) is a 5-digit numeric code which is used to identify the manufacturer, distributor, or Government agency/activity that supplies the item.

d. PART NUMBER (Column (4)). Indicates the primary number used by the manufacturer, (individual, company, firm, corporation, or Government activity), which controls the design and characteristics of the item by means of its engineering drawings, specifications, standards, and inspection requirements to identify an item or range of items.

NOTE

When you use an NSN to requisition an item, the item you receive may have a different part number from the number listed.

e. DESCRIPTION AND USABLE ON CODE (UOC) (Column (5)). This column includes the following information:

- (1) The Federal item name and, when required, a minimum description to identify the item.
- (2) The physical security classification of the item is indicated by the parenthetical entry, e.g., Phy Sec C1 (C)-Confidential, Phy Sec C1 (S)-Secret, Phy Sec C1 (T)-Top-Secret.

- (3) Items that are included in kits and sets are listed below the name of the kit or set.
- (4) Spare/repair parts that make up an assembled item are listed immediately following the assembled item line entry.
- (5) Part numbers of bulk materials are referenced in this column in the line entry for the item to be manufactured/fabricated.
- (6) When the item is not used with all serial numbers of the same model, the effective serial numbers are shown on the last line(s) of the description (before UOC).
- (7) The usable on code, when applicable (reference paragraph 5, Special Information).
- (8) In the Special Tools List Section, the basis of issue (BOI) appears as the last line(s) in the entry for each special tool, special TMDE, and other special support equipment. When density of equipment supported exceeds density spread indicated in the basis of issue, the total authorization is increased proportionately.
- (9) The statement "END OF FIGURE" appears just below the last item description in Column (5) for a given figure in both Section II and Section III.
- (10) The indenture, shown as dots appearing before repair part, indicates that the item is a repair part of the next higher assembly.

f. **QTY (Column (6)).** The QTY (quantity per figure) column indicates the quantity of the item used in the breakout shown on the illustration/figure, which is prepared for a functional group, subfunctional group, or an assembly. A "V" appearing in this column instead of a quantity indicates that the quantity is variable and may vary from application to application.

4. EXPLANATION OF INDEX FORMAT AND COWMNS (SECTION IV).

a. NATIONAL STOCK NUMBER (NSN) INDEX.

(1) **STOCK NUMBER Column.** This column lists the NSN in national item identification number (NIIN) sequence. The NIIN consists of the last nine digits of the NSN, i.e.

NSN
5305-01-574-1467
NIIN

When using this column to locate an item, ignore the first 4 digits of the NSN. However, the complete NSN should be used when ordering items by stock number.

(2) **FIG. Column.** This column lists the number of the figure where the item is identified/located. The figures are in numerical order in Section II and Section III.

(3) ITEM Column. The item number identifies the item associated with the figure listed in the adjacent FIG. column. This item is also identified by the NSN listed on the same line.

b. PART NUMBER INDEX. Part numbers in this index are listed in ascending alphanumeric sequence (i. e., vertical arrangement of letter and number combinations which place the first letter or digit of each group in order A through Z, followed by the numbers 0 through 9, and each following letter or digit in like order).

(1) CAGEC Column. The Commercial and Government Entity Code (CAGEC) is a 5-digit numeric code used to identify the manufacturer, distributor, or Government agency/activity that supplies the item.

(2) PART NUMBER Column. Indicates the primary number used by the manufacturer (individual, firm, corporation, or Government activity), which controls the design and characteristics of the item by means of its engineering drawings, specifications, standards, and inspection requirements to identify an item or range of items.

(3) STOCK NUMBER Column. This column lists the NSN for the associated part number and manufacturer identified in the PART NUMBER and CAGEC columns to the left.

(4) FIG. Column. This column lists the number of the figure where the item is identified/located in Section II and Section III.

(5) ITEM Column. The item number is that number assigned to the item as it appears in the figure referenced in the adjacent figure number column.

c. FIGURE AND ITEM NUMBER INDEX.

(1) FIG. Column. This column lists the number of the figure where the item is identified/located in Section II and Section III.

(2) ITEM Column. The item number is that number assigned to the item as it appears in the figure referenced in the adjacent figure number column.

(3) STOCK NUMBER Column. This column lists the NSN for the item.

(4) CAGEC Column. The Commercial and Government Entity Code (CAGEC) is a 5-digit numeric code used to identify the manufacturer, distributor, or Government agency/activity that supplies the item.

(5) PART NUMBER Column. Indicates the primary number used by the manufacturer (individual, firm, corporation, or Government activity), which controls the design and characteristics of the item by means of its engineering drawings, specifications, standards, and inspection requirements to identify an item or range of items.

5. SPECIAL INFORMATION.

a. USABLE ON CODE. The usable on code appears in the lower left corner of the Description column heading. Usable on codes are shown as "UOC:.." in the Description Column (justified left) on the last line of the applicable item description/nomenclature. Uncoded items are applicable to all models. Identification of the usable on codes used in this RPSTL are:

b. ASSOCIATED PUBLICATIONS. The publications listed below pertain to the Paper Conditioning Section and its components.

Publication	Short Title
L05-3610-252-12	Lubrication Order: Topographic Support System, Paper Conditioning Section
TM5-3610-252-14	Topographic Support System, Paper Conditioning Section
TM5-3610-252-14HR	Hand Receipt: Topographic Support System, Paper Conditioning Section

6. HOW TO LOCATE REPAIR PARTS.

a. When National Stock Numbers or Part Numbers are NOT Known.

(1) First. Using the table of contents, determine the assembly or subassembly group to which the item belongs. This is necessary since figures are prepared for assembly groups and subassembly groups, and listings are divided into the same groups.

(2) Second. Find the figure covering the assembly group or subassembly group to which the item belongs.

(3) Third. Identify the item on the figure and use the Figure and Item Number Index to find the NSN.

(4) Fourth. Refer to the Repair Parts List for the figure to find the part number for the item number noted on the figure.

(5) Fifth. Refer to the Part Number Index to find the NSN, if assigned.

b. When National Stock Number or Part Number is Known.

(1) First. Using the of National Stock Number and Part Number Indexes find the pertinent National Stock Number or Part Number. The NSN index is in National Item Identification Number (NIIN) sequence (see paragraph 4.a.). The part numbers in the Part Number index are listed in ascending alphanumeric sequence (see paragraph 4.b.). Both indexes cross-reference you to the illustration/figure and item number of the item you are looking for.

(2) Second. Turn to the figure and item number, verify that the item is the one you are looking for, then locate the item number in the repair parts list for the figure.

7. ABBREVIATIONS. Abbreviations used in this manual are listed in MIL-STD-12.

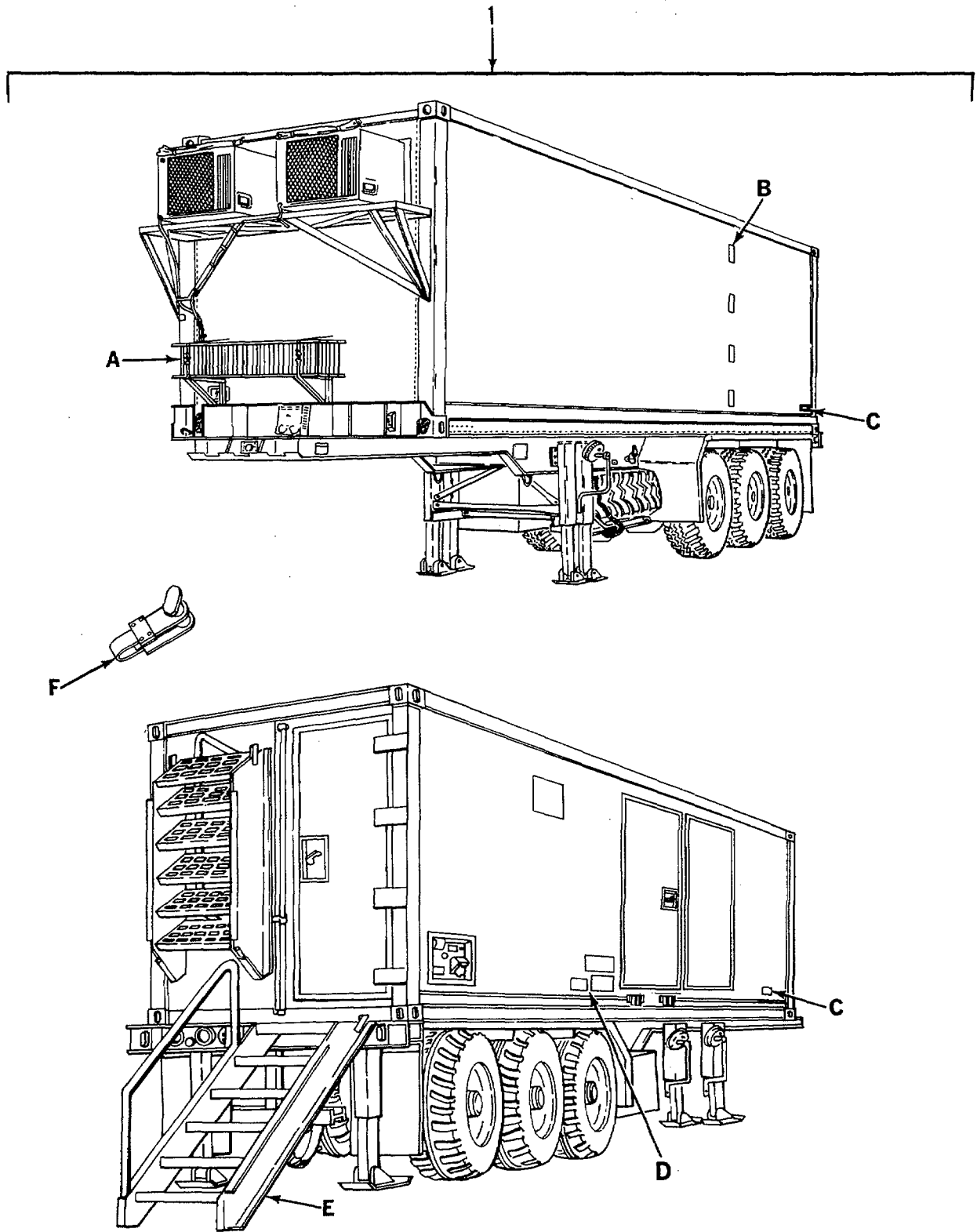

Figure 1. Van Body (ISO Container) (Sheet 1 of 10).

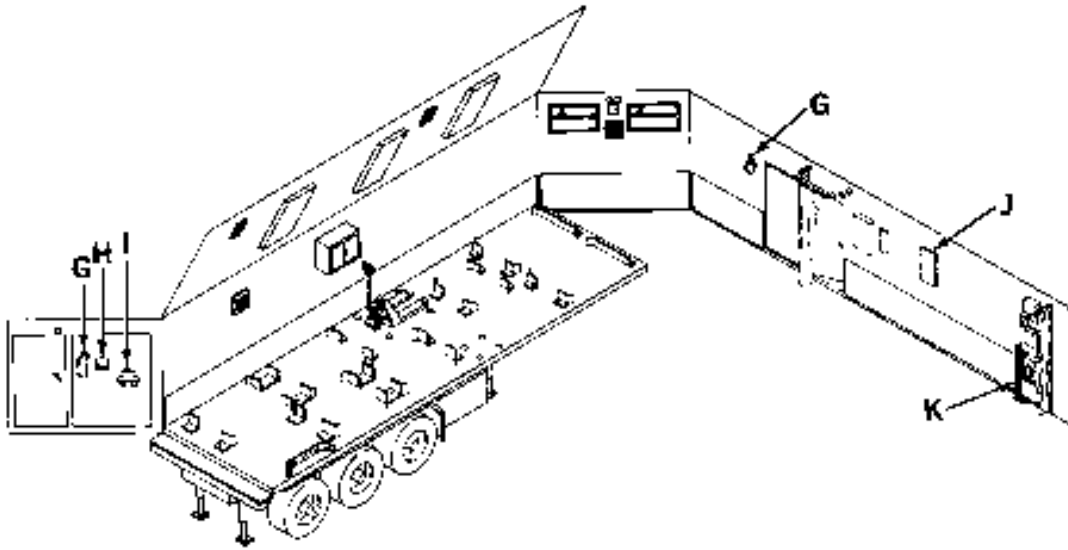
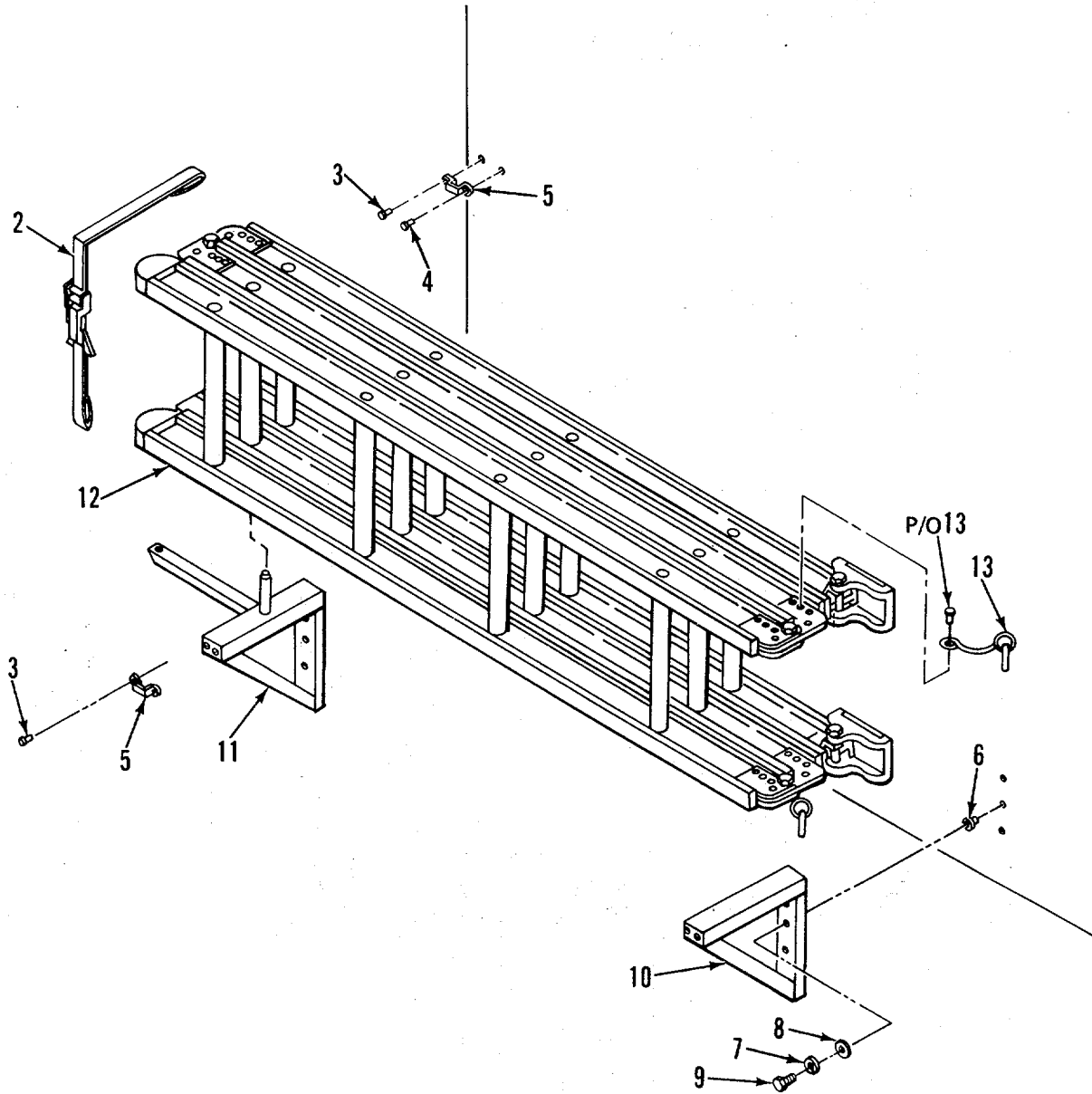

Figure 1. Van Body (Sheet 2 of 10)



DETAIL A

Figure 1. Van body (ISO Container) (Sheet 3 of 10)

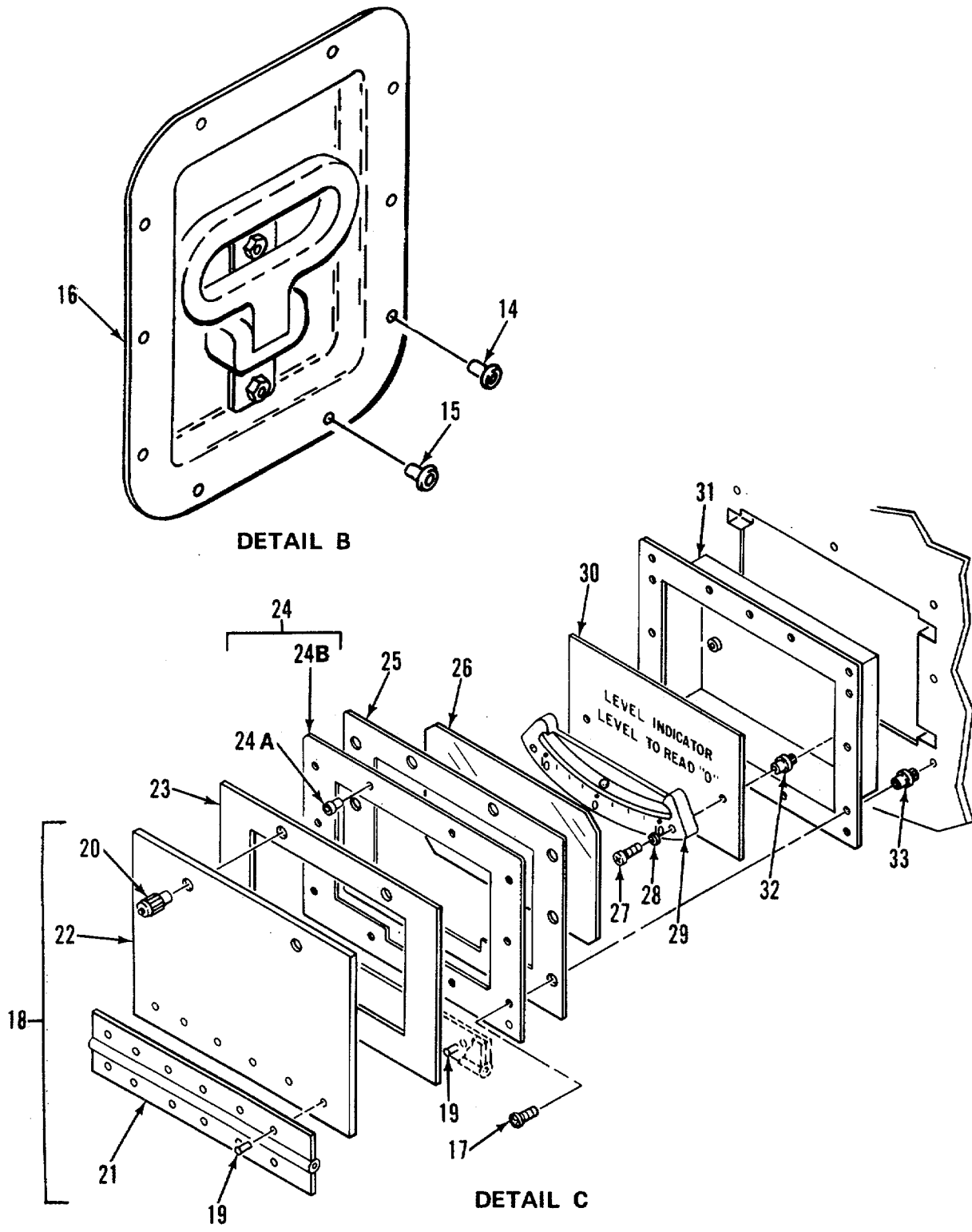

Figure 1. Van body (ISO Container) (Sheet 4 of 10).

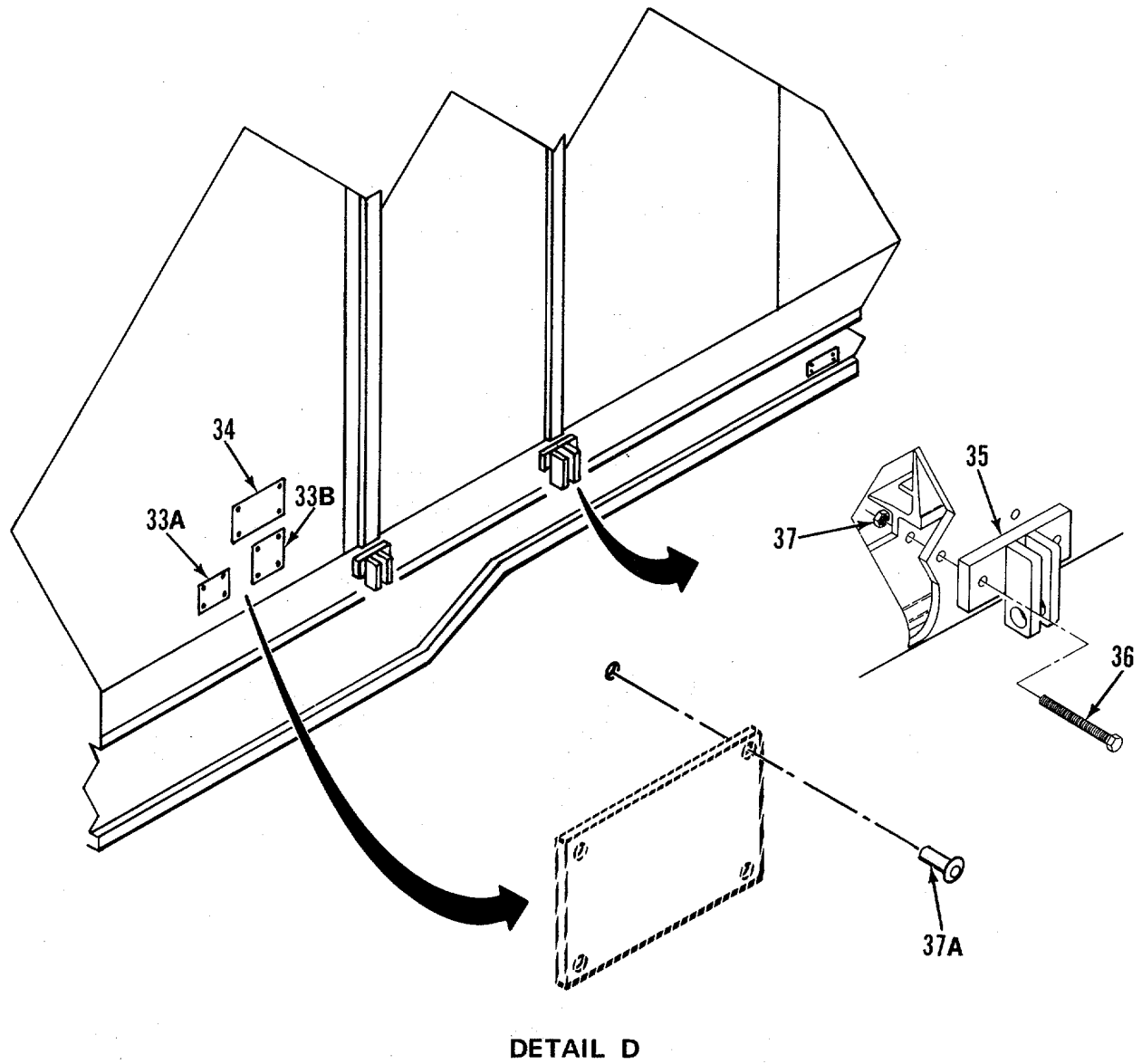

Figure 1. Van Body (ISO Container) (Sheet 5 of 10).

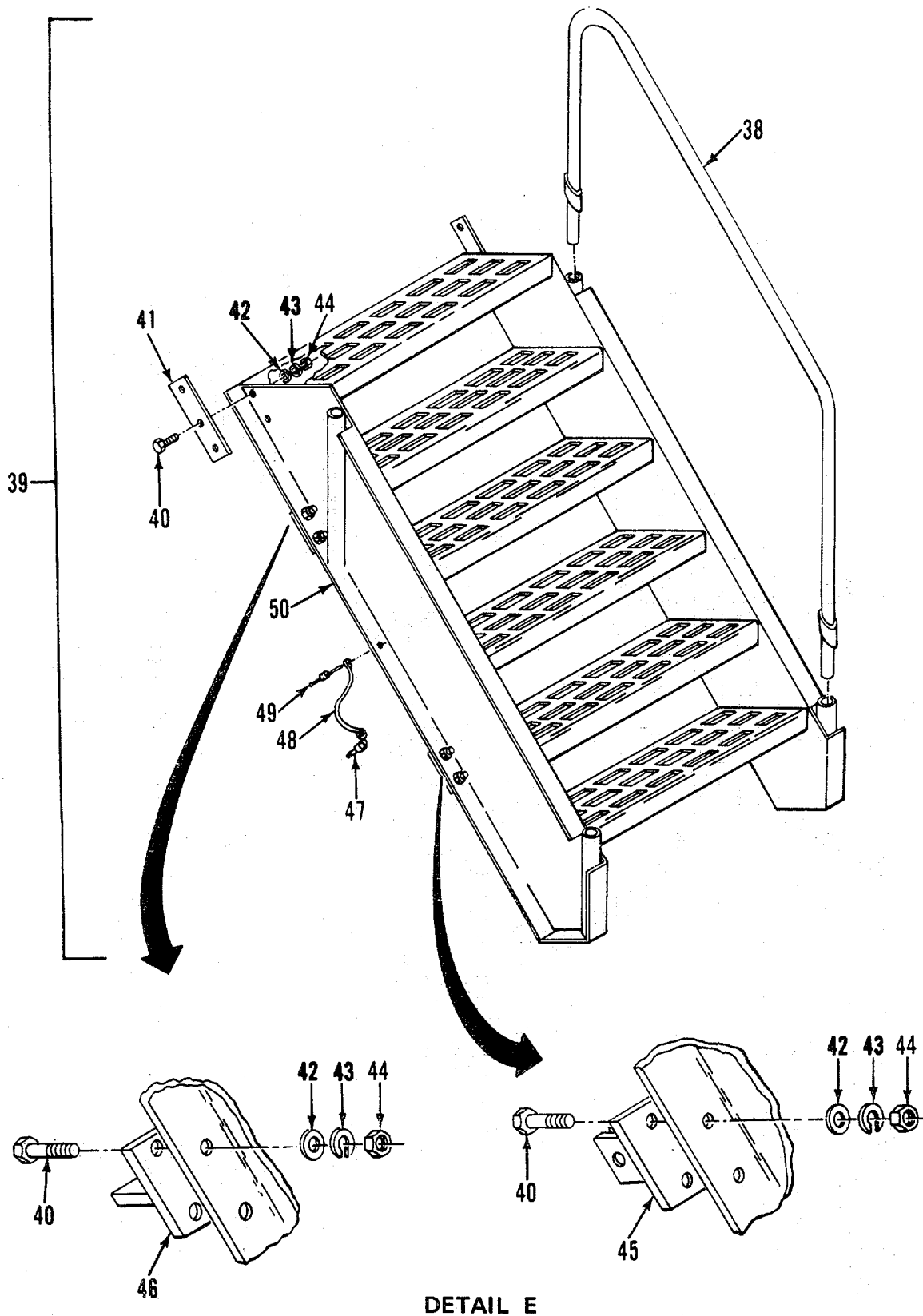

Figure 1. Van Body (ISO Container) (Sheet 6 of 10).

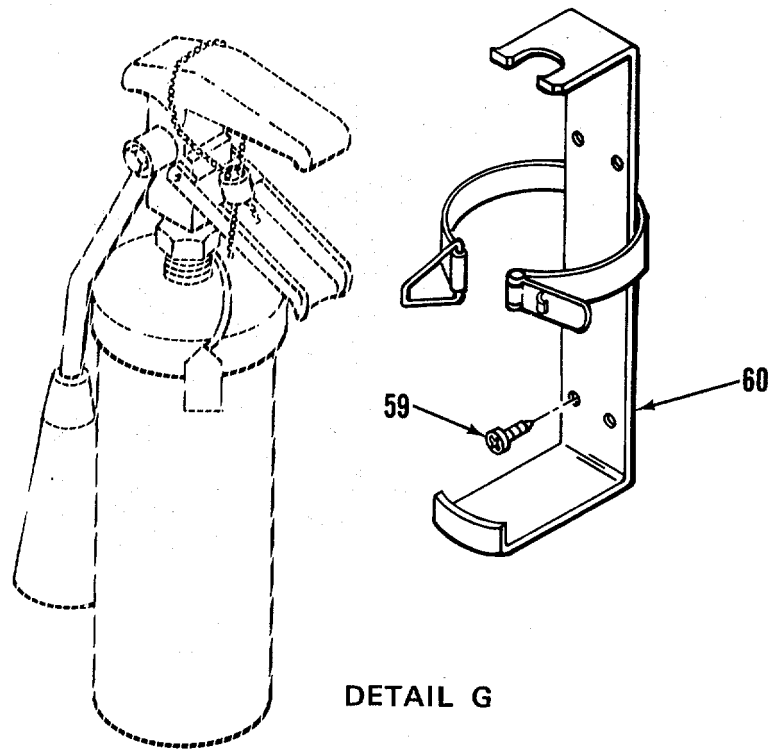
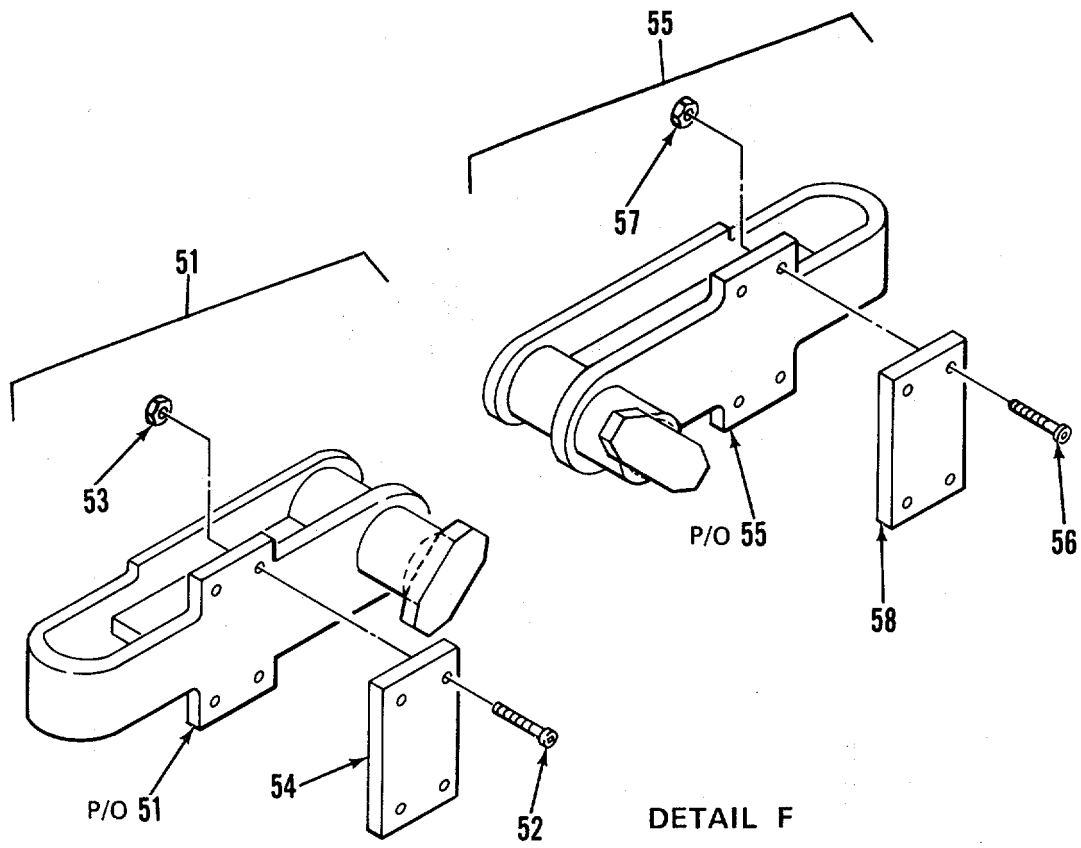

Figure 1. Van Body (ISO Container) (Sheet 7 of 10).

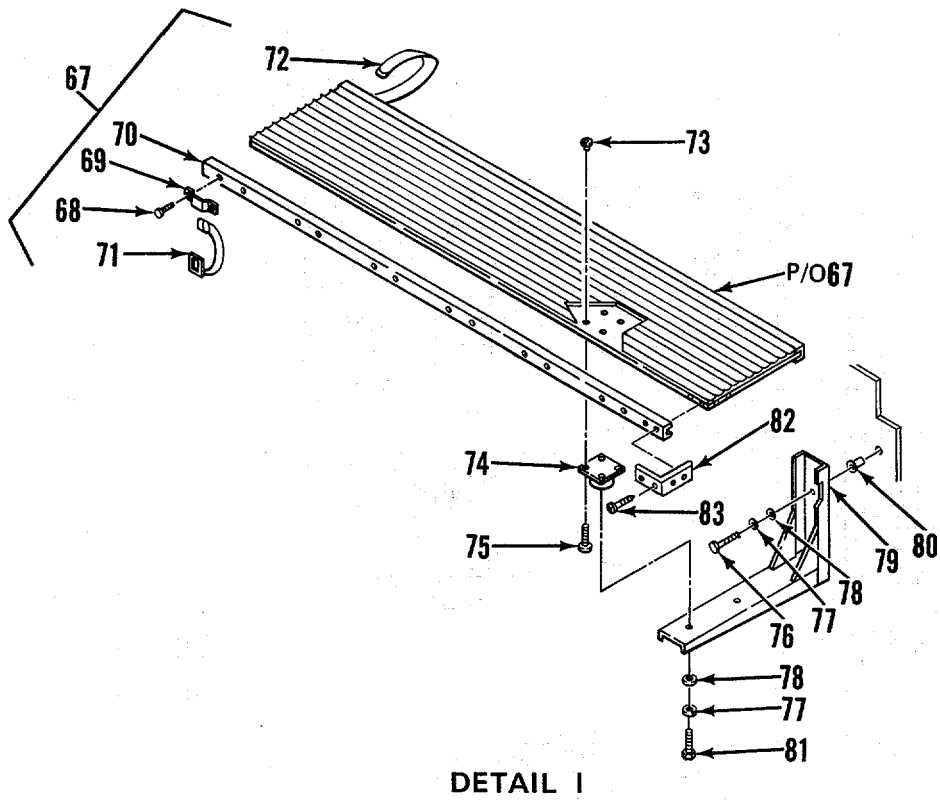
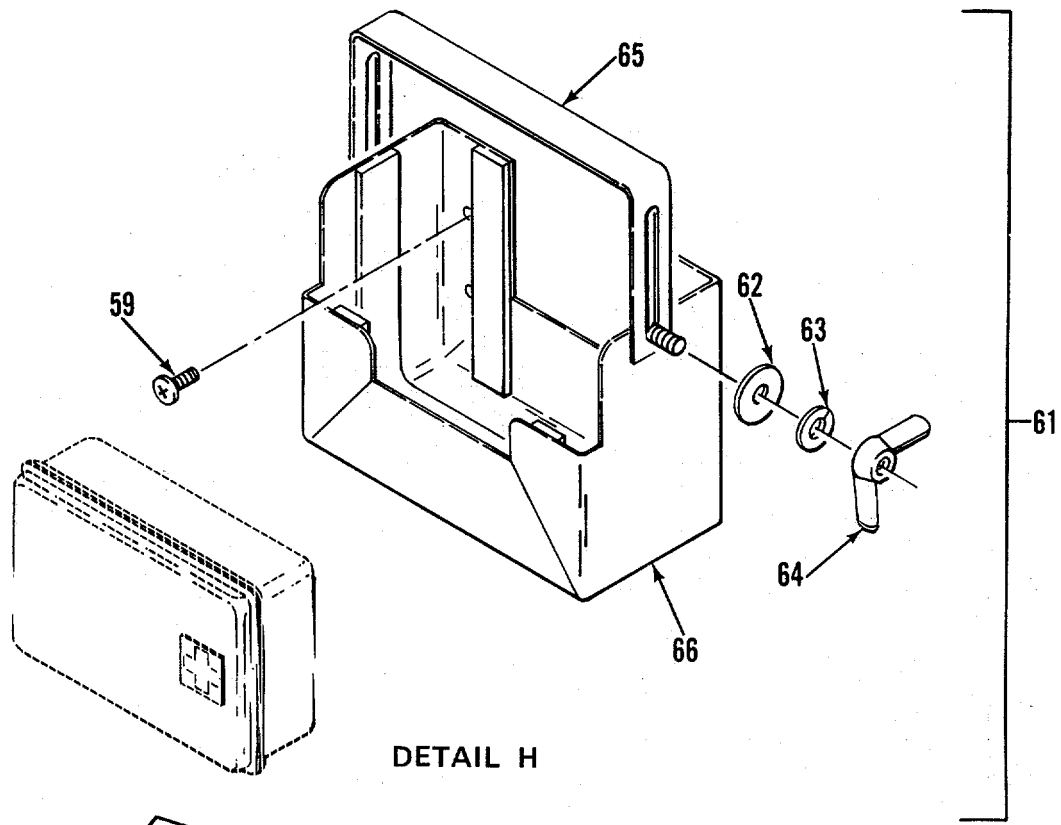
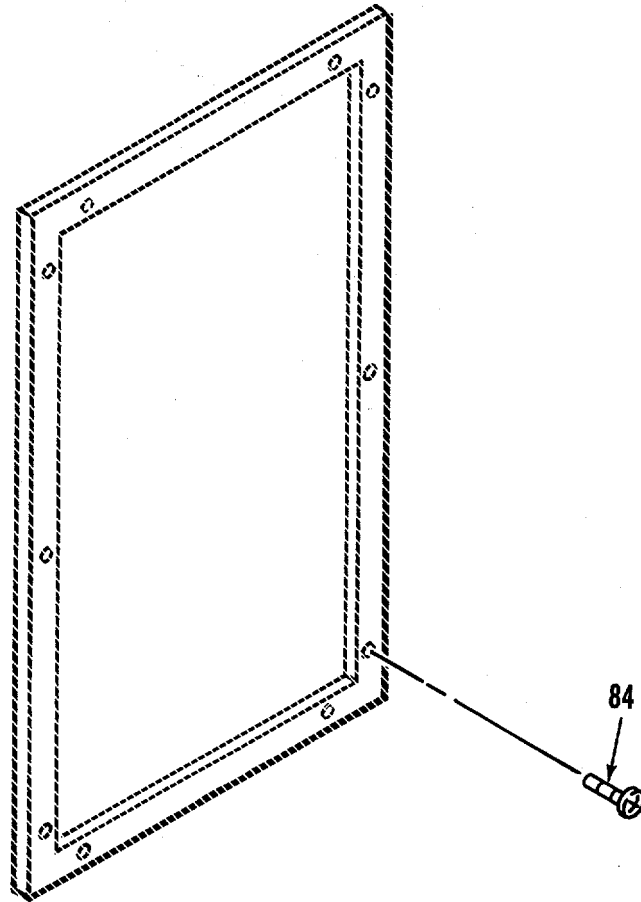
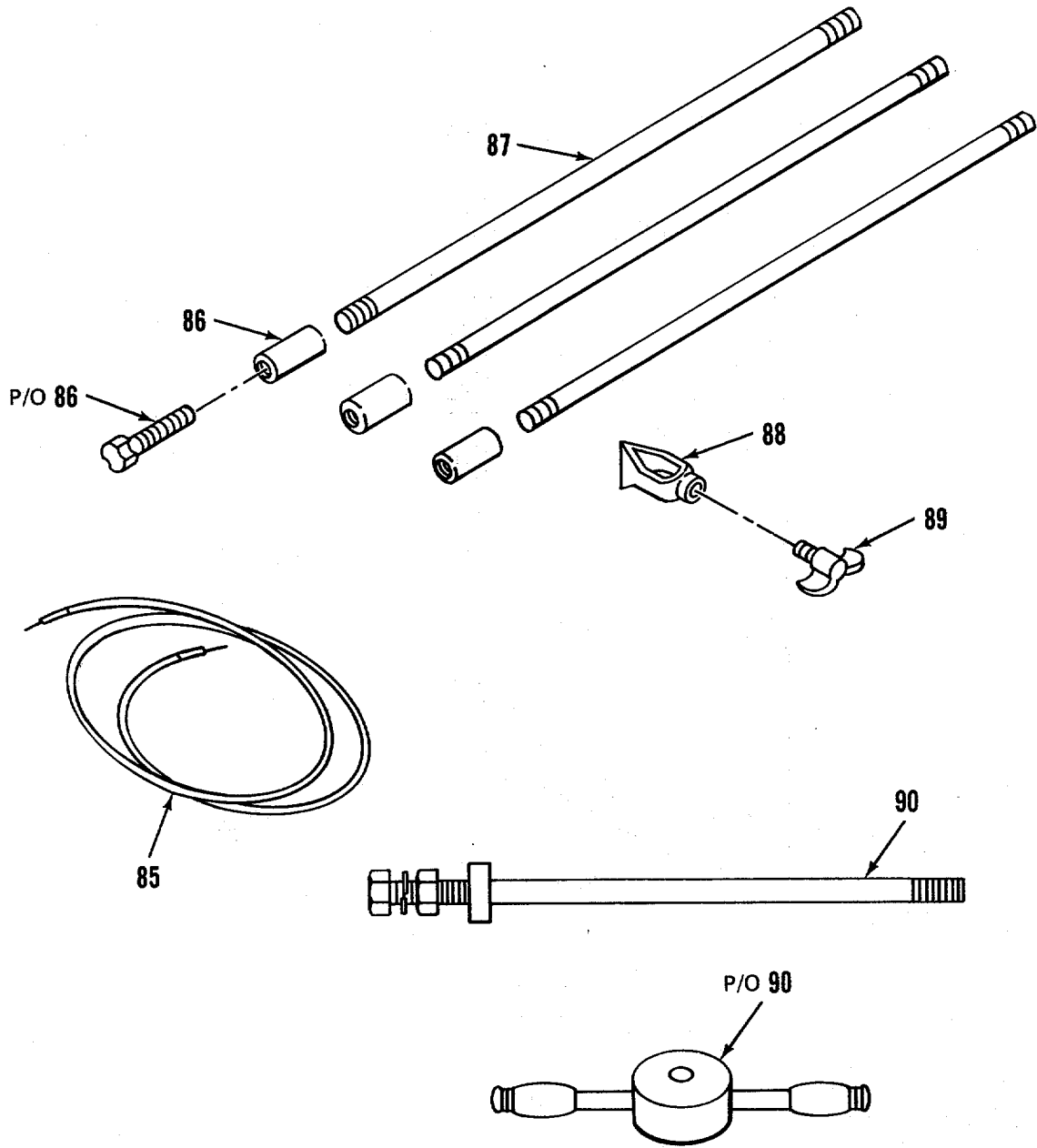

Figure 1. Van Body (ISO Container) (Sheet 8 of 10).



DETAIL J

Figure 1. Van body (ISO Container) (Sheet 9 of 10).



DETAIL K

Figure 1. Van Body (ISO Container) (Sheet 10 of 10).

(1) ITEM NO	(2) SMR CODE	(3) FSCM	(4) PART NUMBER	(5) DESCRIPTION AND USABLE ON CODES (UOC)	(6) QTY
				GROUP 01 VAN BODY (ISO CONTAINER)	
				FIG. 1 VAN BODY (ISO CONTAINER)	
1	XADDD	51745	ADCT-5014	VAN BODY, TRAILER (ISO CONTAINER).....	1
2	XBOZZ	97403	13225E3695-13	STRAP ASSY.....	2
3	XOOZZ	07707	MD650BS	RIVET	2
4	XDOZZ	07707	MD636BS	RIVET	6
5	XBOZZ	82820	MR 2001	LOOP,FOOTMAN	4
6	XDOZZ	80205	NAS1330A5K256	NUT,CLINCH.....	6
7	XDOZZ	96906	MS35338-45	WASHER,LOCK.....	6
8	XBOZZ	96906	MS35338-14	WASHER,FLAT.....	6
9	XBOZZ	96906	MS90725-40	BOLT,MACHINE	6
10	XBOZZ	97403	13225E4645-101	BRACKET,SUPPORT	1
11	XBOZZ	97403	13225E4645-102	BRACKET,SUPPORT	1
12	PFOOO	39428	8028T16	LADDER, FOLDING ,STRA.....	1
13	XBOZZ	39428	8028T999	RETAINING RING ASSY	4
14	XBOZZ	96906	MS20600-AD8W9	RIVET	12
15	XBOZZ	96906	MS20600-AD8W6	RIVET	28
16	XBOZZ	27109	AL3-575709	STEP,FOLDING	4
17	XBOZZ	96906	MS35190-257	SCREW,MACHINE	18
18	XBOOO	97403	13225E4644	COVER ASSY,LVL IND.....	3
19	XBOZZ	81349	M24243/5-A403	RIVET	12
20	XBOZZ	94222	47-62-201-50	SCREW,CAPTIVATED	2
21	XBOZZ	39428	1581A39	HINGE,ALUMINUM.....	1
22	XBOZZ	97403	13225E4644-1	COVER,LVL IND	3
23	P8OZZ	82942	G-231-N 1/8 THK	GASKET	78
24	XBOZZ	97403	13225E3295	PLATE,COVER,LVL INOD	3
24A	XAFZZ	80205	NAS1330A06K161	NUT,CLINCH.....	2
24B	XAFZZ	97403	13225E3295-1	PLATE,COVER, 125THK	3
25	PAOZZ	97403	13225E3293	GASKET	3
26	XDOZZ	9740	313225E3292	WINDOW,LEVEL IND	3
27	XBOZZ	96906	MS35206-249	SCREW,MACHINE	6
28	XBOZZ	96906	MS35338-42	WASHER,LOCK.....	6
29	XDOZZ	50926	1017	INCLINOMET ER,AIRCRA	3
30	XBOZZ	97403	13225E3294	PLATE,IDENT	3
31	XBOZZ	97403	13225E3289	HSG ASSY,LVL IND HOUSING ASSY	3
32	XAOZZ	80205	NAS1329A08-106	LEVEL IND .D	
33	XBOZZ	80205	NAS1329A08-160	NUT,CLINCH.....	2
33A	XDOZZ	97403	13225E3984-15	NUT,CLINCH.....	24
33B	XBOZZ	97403	13225E3147-15	PLATE,IDENT	1
34	XDOZZ	97403	13225E4599-15	PLATE,DATA ,SHIPPING	1
35	XBOZZ	97403	13225E3709	PLATE,IDENT	
36	XBOZZ	96906	MS90725-68	BRACKET,MTG,LADDER	2
37	XBOZZ	72962	N78407CP	SCREW,CAP,HEXAGON H	4
37	AXDOZZ	81349	M24243/1-B403	NUT,HEX,SELF LKG.....	4
38	XDOZZ	97403	13225E3086	RIVET,BLIND	12
39	PFOOO	97403	13225E3074	HANDRAIL,LADDER.....	2
40	XBOZZ	96906	MS90725-62	LADDER,VEHICLE BOAR.....	2
41	XDOZZ	97403	13225E3075	SCREW,CAP,HEXAGON H	4
				BRACKET,LADDER MTG	2

SECTION II

TM 5-3610-252-24P

(1) ITEM NO	(2) SMR CODE	(3) FSCM	(4) PART NUMBER	(5) DESCRIPTION AND USABLE ON CODES (UOC)	(6) QTY
42	XBOZZ	96906	M527183-15	WASHER,FLAT.....	4
43	XBOZZ	96906	M35338-46	WASHER,LOCK.....	4
44	XBOZZ	96906	6MS35649-2382	NUT,PLAIN,HEXAGON.....	4
45	XDOZZ	97403	13225E3703	BRACKET,MTG,LADDER.....	2
46	XDOZL	97403	13225E3076	BRACKET,LADDER MTG.....	2
47	PAOZZ	96906	MS17984-1014	PIN,QUICK RELEASE.....	2
48	XDOZZ	99862	CL-63-KA-270	CABLE ASSY.....	2
49	XDOZZ	07707	AD53BS	RIVET.....	2
50	XBOFF	97403	13225E3087	LADDER,BOARDING.....	1
51	PFOZL	52555	1390-4	LIFTING-TIEDOWN LH.....	2
52	XBOZZ	52555	12661	BOLT,SCH.....	4
53	XBOZZ	52555	A11670	NUT,LOCK.....	4
54	XDOZZ	52555	139'0-5	PAD,TEFLON.....	
55	PFOZZ	52555	1390-3	LIFTING-TIEDOWN RH.....	2
56	XBOZZ	52555	12661	BOLT,SCH.....	4
57	XBOZZ	52555	A11670	NUT,LOCK.....	4
58	XBOZZ	52555	1390-5	PAD,TEFLON.....	1
59	XBOZZ	96906	MS51861-65	SCREW,TAPPING,THREA.....	8
60	XBOZZ	06535	FH-900-26	BRACKET, MTG, FEXT.....	2
61	XBOZZ	80063	SC-C-539463	BRACKET ASSEMBLY BRACKET ASSY,.....	1
				FIRST AID.....	
62	XBOZZ	96906	MS15795-811	WASHER,FLAT,1/4 SZ.....	2
63	XBOZZ	96906	MS35338-139	WASHER,LOCK.....	2
64	XBOZZ	96906	M535425-39	NUT,PLAIN,WING.....	2
65	XBOZZ	80063	C-8-539465	CLAMP.....	1
66	XBOZZ	80063	C-D-539464	HOLDER.....	1
67	XB000	97403	3225E3458	SHELF ASSY,EQUIP SHELF ASSY,EQUIP.....	1
				STOR.....	
68	XBOZZ	96906	535492-54	SCREW,WOOD.....	12
69	XBOZZ	82820	R 2002	LOOP,FOOTHAN.....	6
70	XBOZZ	97403	3225E3551-3	EDGING,EQUIP STOR EDGING,EQUIP.....	2
				STOR SHELF.....	
71	XBOZZ	51745	DC-1844-102	STRAP,BUCKLE.....	3
72	XBOZZ	51745	OC-1845-106	STRAP,TIP.....	3
73	XBOZL	96906	S51941-8	NUT,PLAIN,PLATE.....	16
74	XBOZZ	81860	-1010-T4	MOUNT,SHOCK,ABS.....	4
75	XBOZZ	96906	S35207-264	SCREW,MACHINE.....	16
76	XBOZZ	96906	S90725-14	SCREW,CAP,HEXAGON H.....	6
77	XBOZZ	96906	S35338-44	WASHER,LOCK.....	6
78	XBOZZ	96906	MS27183-12	WASHER,FLAT.....	6
79	XBOZZ	97403	13225E3603	BRACKET ASSY,MTG.....	2
80	XDOZZ	00613	8LJN	NUT,CLINCH.....	6
81	XDOZZ	96906	MS35206-281	SCREW,MACHINE.....	4
82	XBOZZ	07393	6905	BUMPER,RUBBER.....	2
83	XBOZZ	96906	MS51861-16	SCREW,PNH.....	8
84	XBOZZ	96906	MS51861-51	SCREW1PNH.....	10
85	PFOZZ	97403	132'25E3274	LEAD,ELECTRICAL.....	1
86	XBOZZ	55422	60C	COUPLING.....	3
87	PFOZZ	55422	6253-SGLW	GROUND ROD,1TY 3,CLB GROUND ROD,TY.....	1
				3,CLB W-R-550,5/8	
88	XBOZZ	55422	JAB58H	CLAMP,GROUND.....	1
89	XBOZZ	97403	13225E4568-102	SCREW/WING NUT ASSY.....	1

SECTION II

TM 5-3610-252-24P

(1) ITEM NO	(2) SMR CODE	(3) FSCM	(4) PART NUMBER	(5) DESCRIPTION AND USABLE ON CODES (UOC)	(6) QTY
90	XBOZZ	45225	P74-144	SLIDE HAMMER,GROUND.....	1

END OF FIGURE

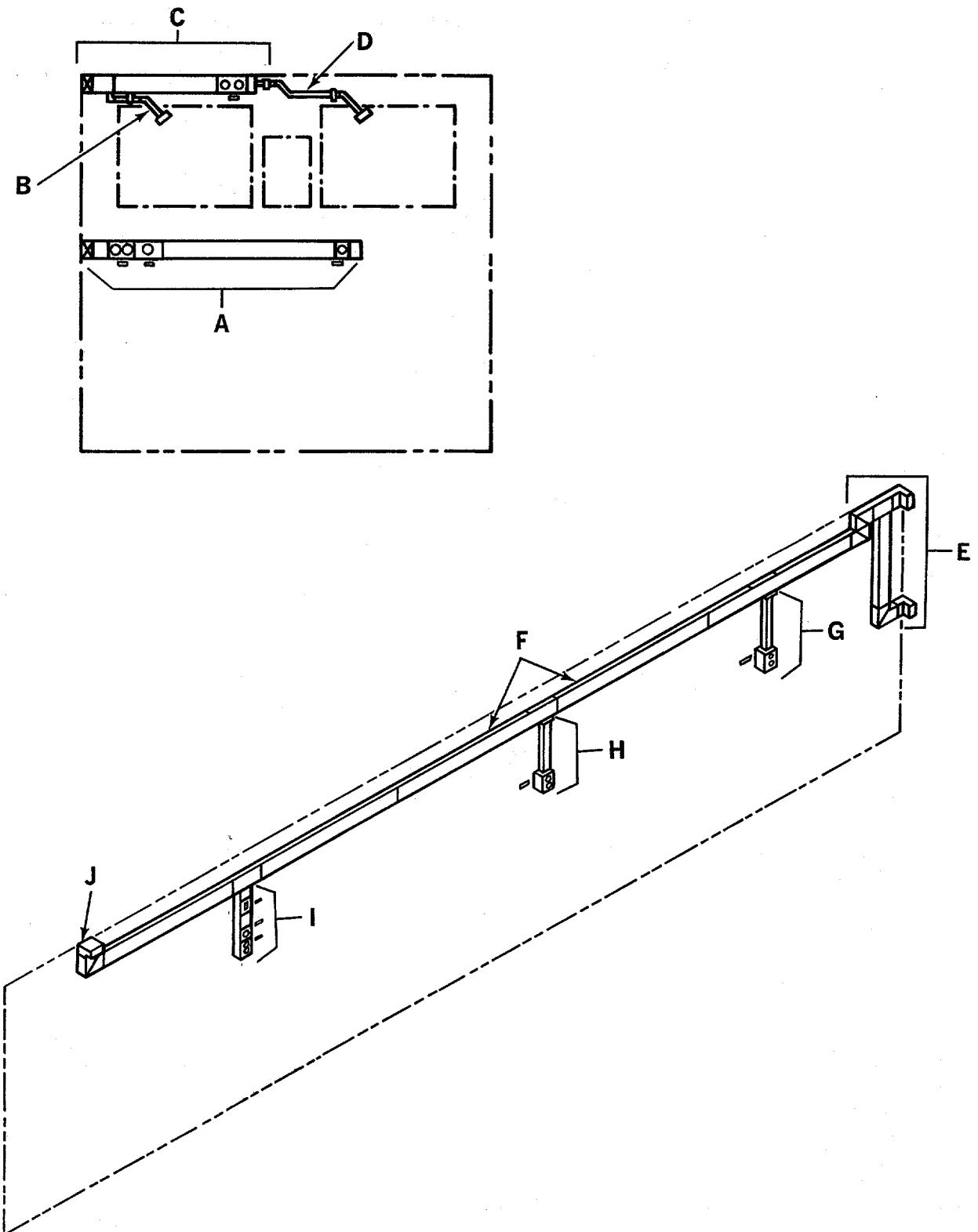

Figure 2. Electrical System (Sheet 1 of 19)

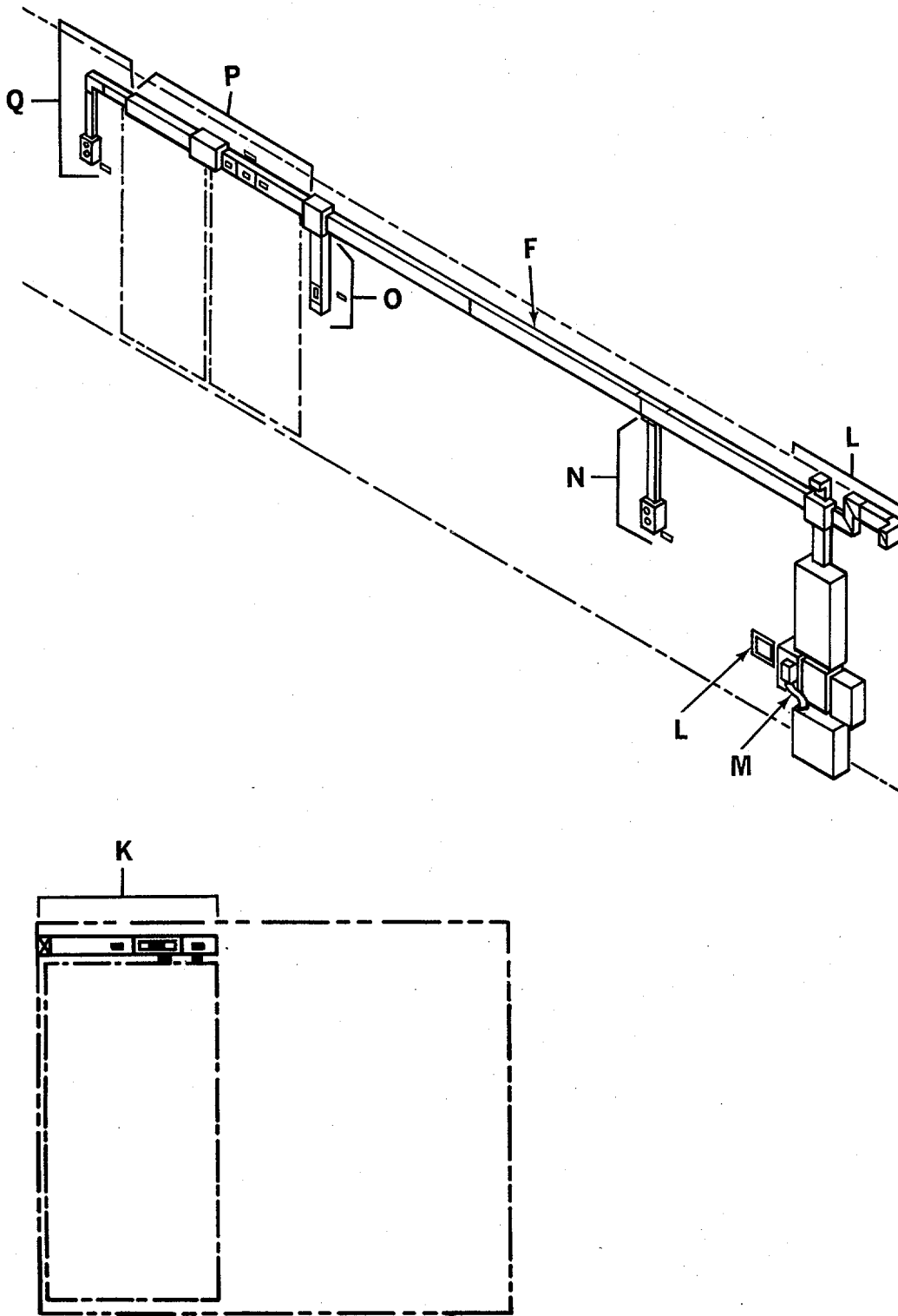
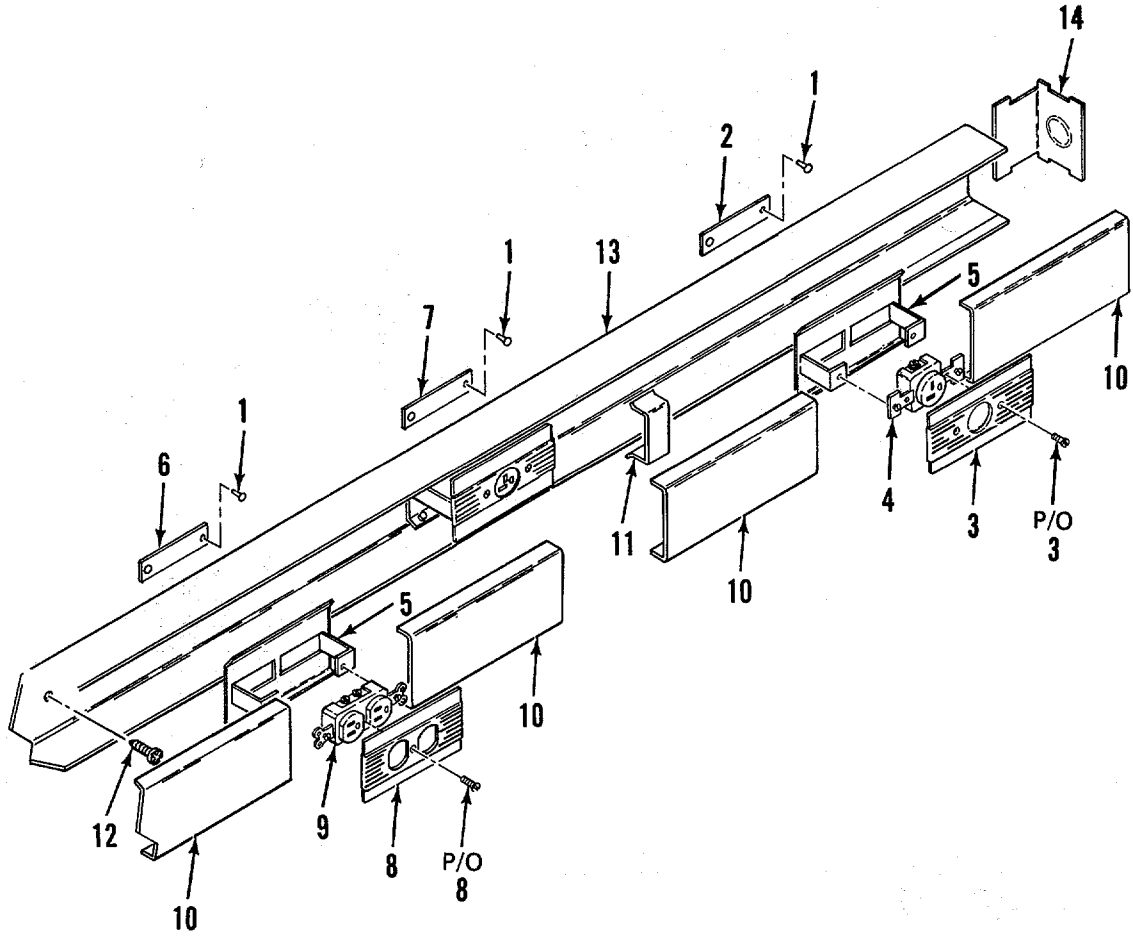
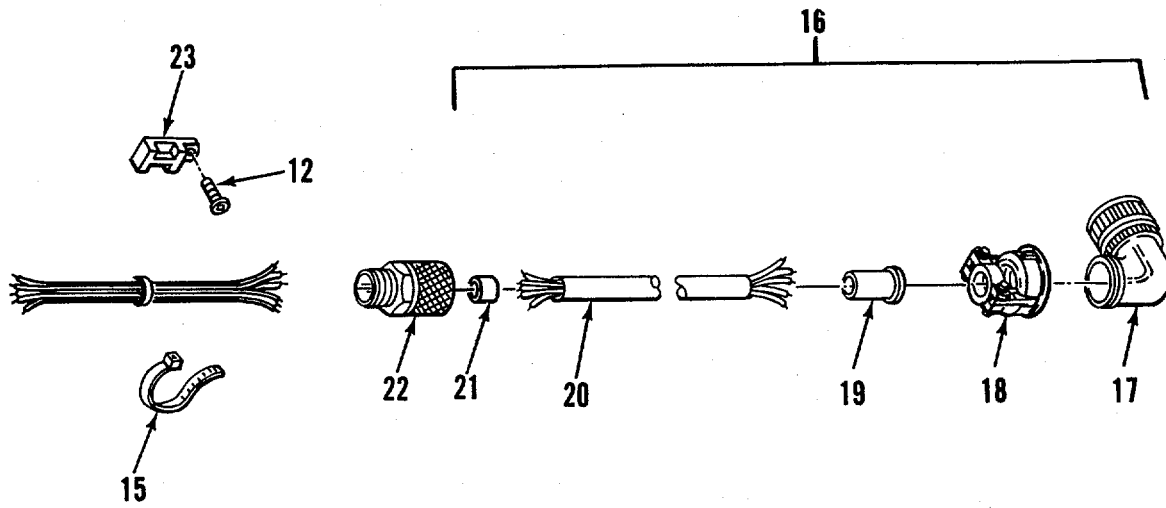

Figure 2. Electrical System (Sheet 2 of 19)



DETAIL A

Figure 2. Electrical System (Sheet 3 of 19)



DETAIL B

Figure 2. Electrical System (Sheet 4 of 19)

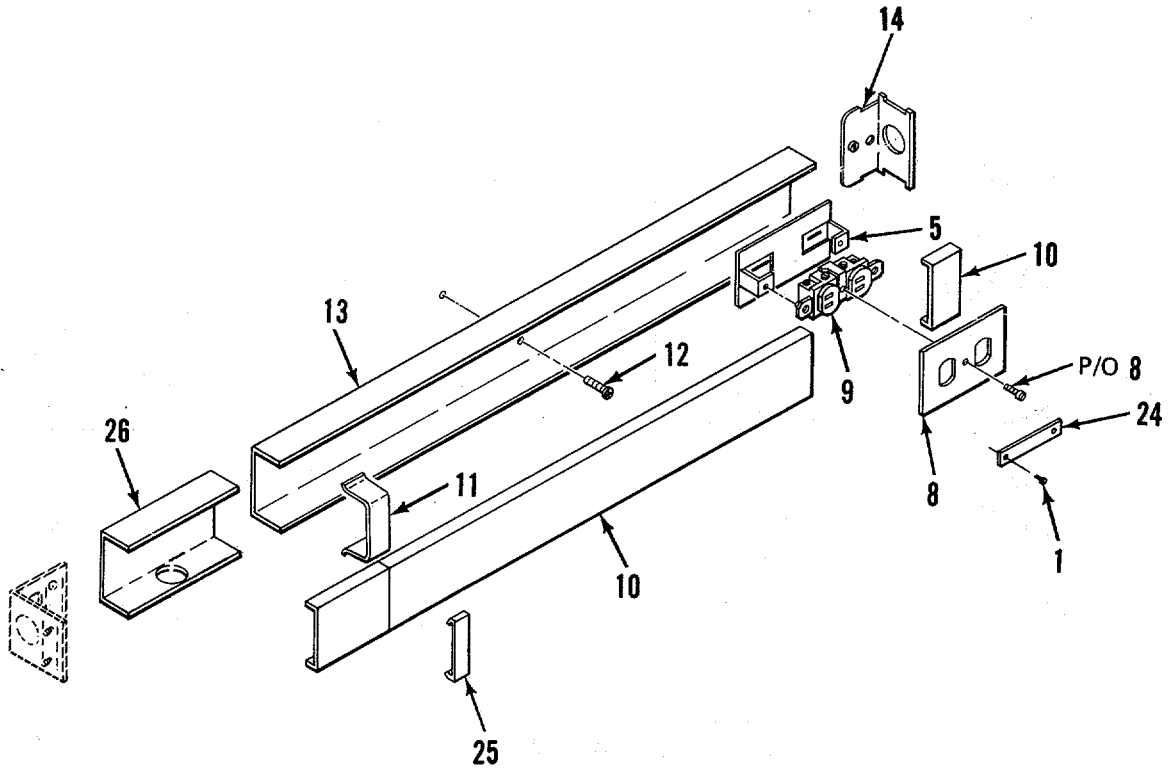

DETAIL C

Figure 2. Electrical System (Sheet 5 of 19)

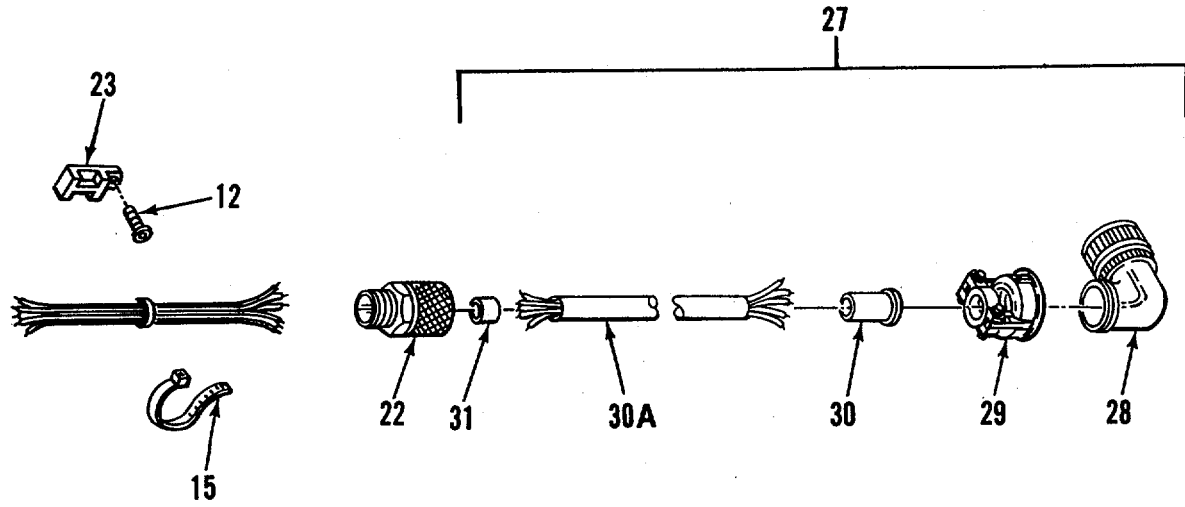

DETAIL D

Figure 2. Electrical System (Sheet 6 of 19)

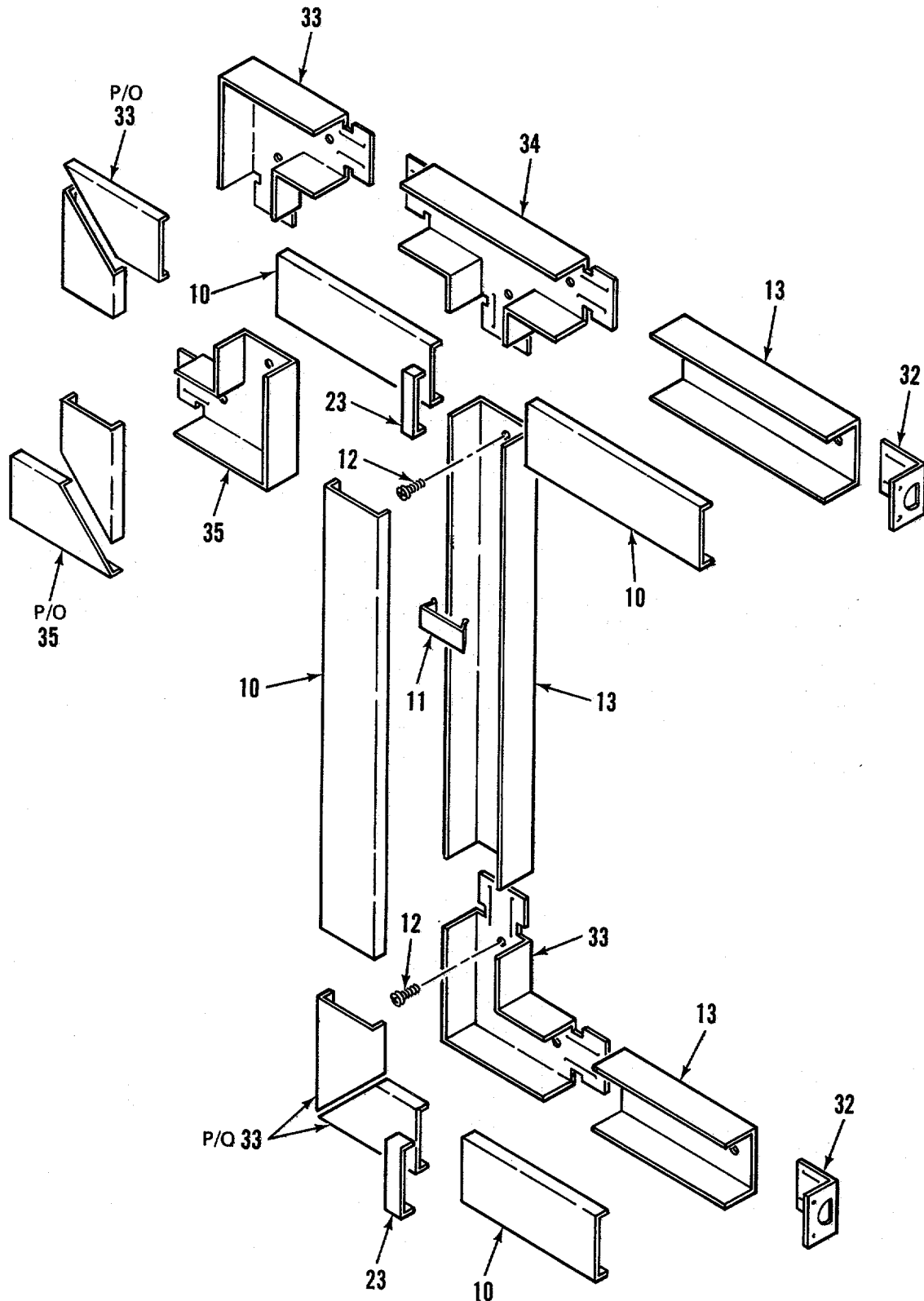

DETAIL E

Figure 2. Electrical System (Sheet 7 of 19)

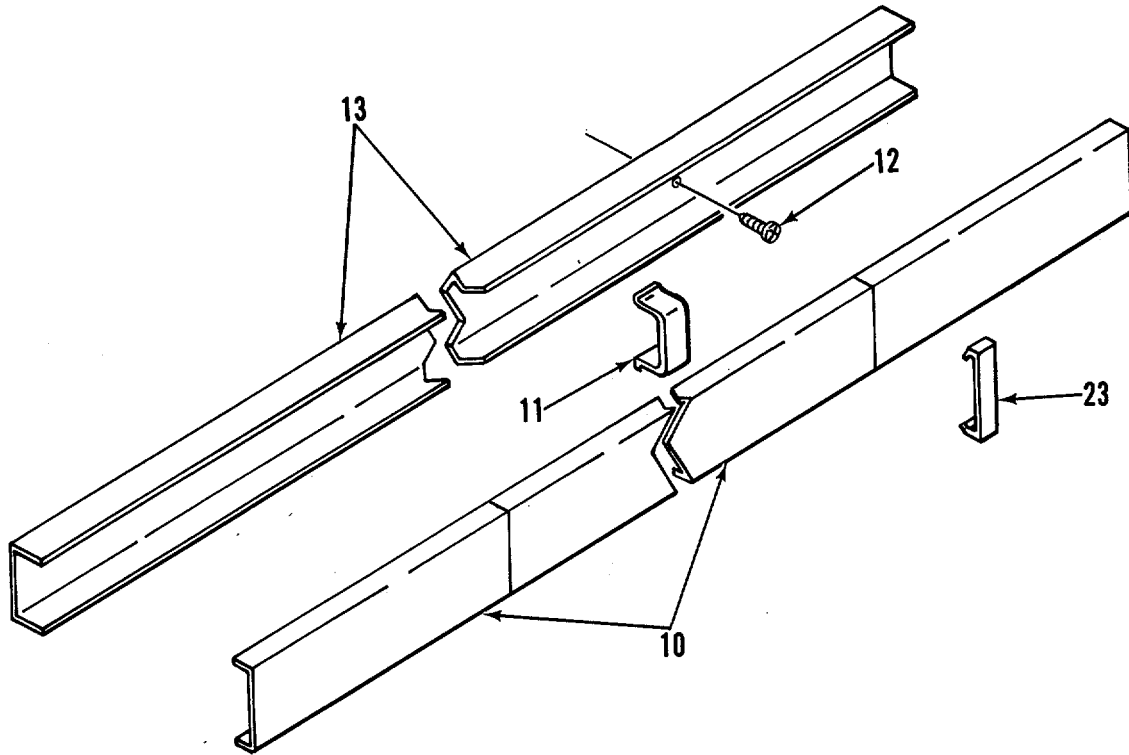

DETAIL F

Figure 2. Electrical System (Sheet 8 of 19)

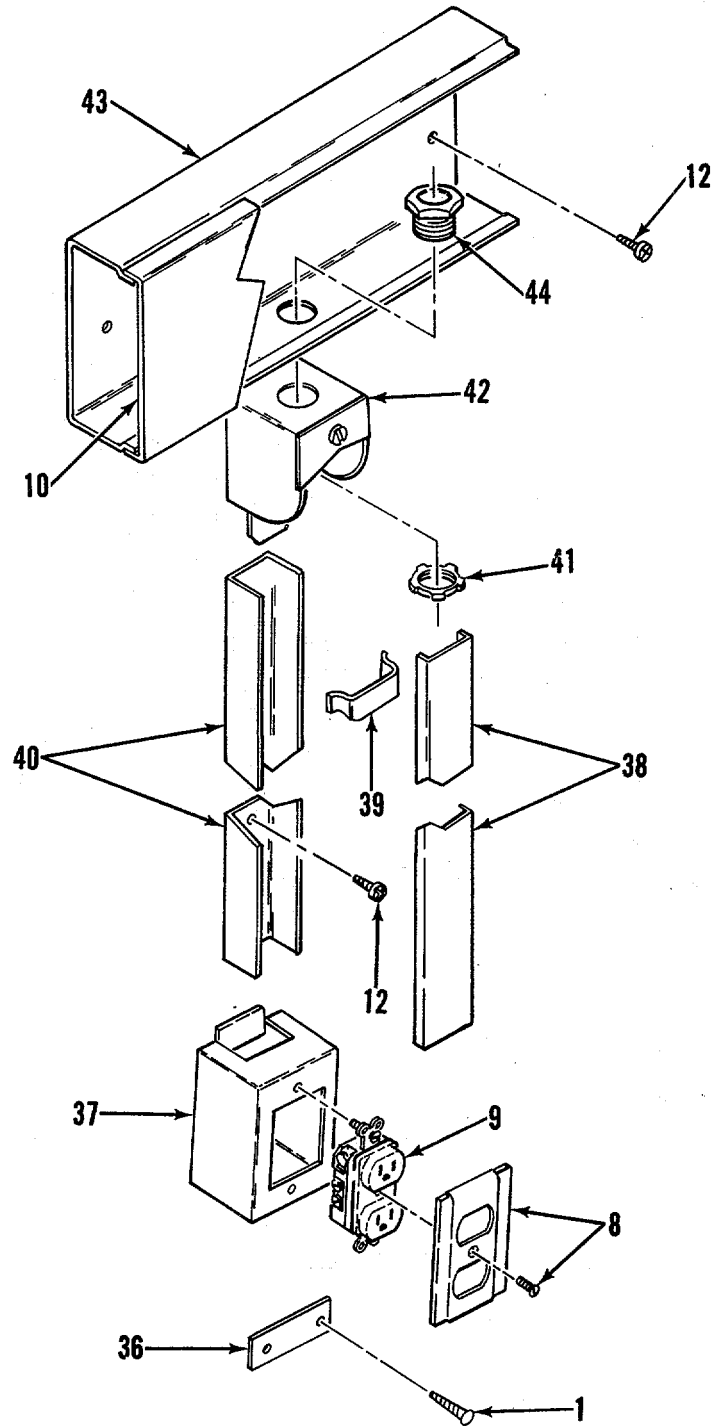

DETAIL G

Figure 2. Electrical System (Sheet 9 of 19)

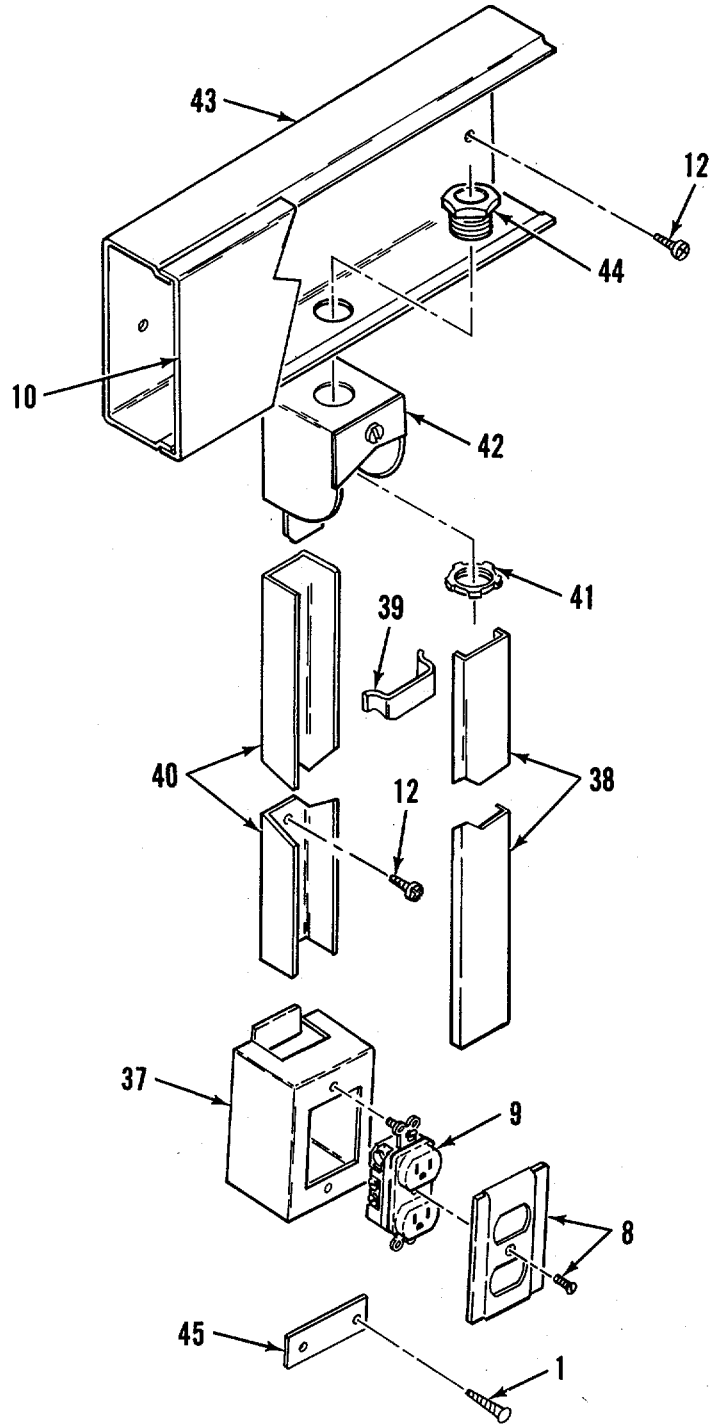

DETAIL H

Figure 2. Electrical System (Sheet 10 of 19)

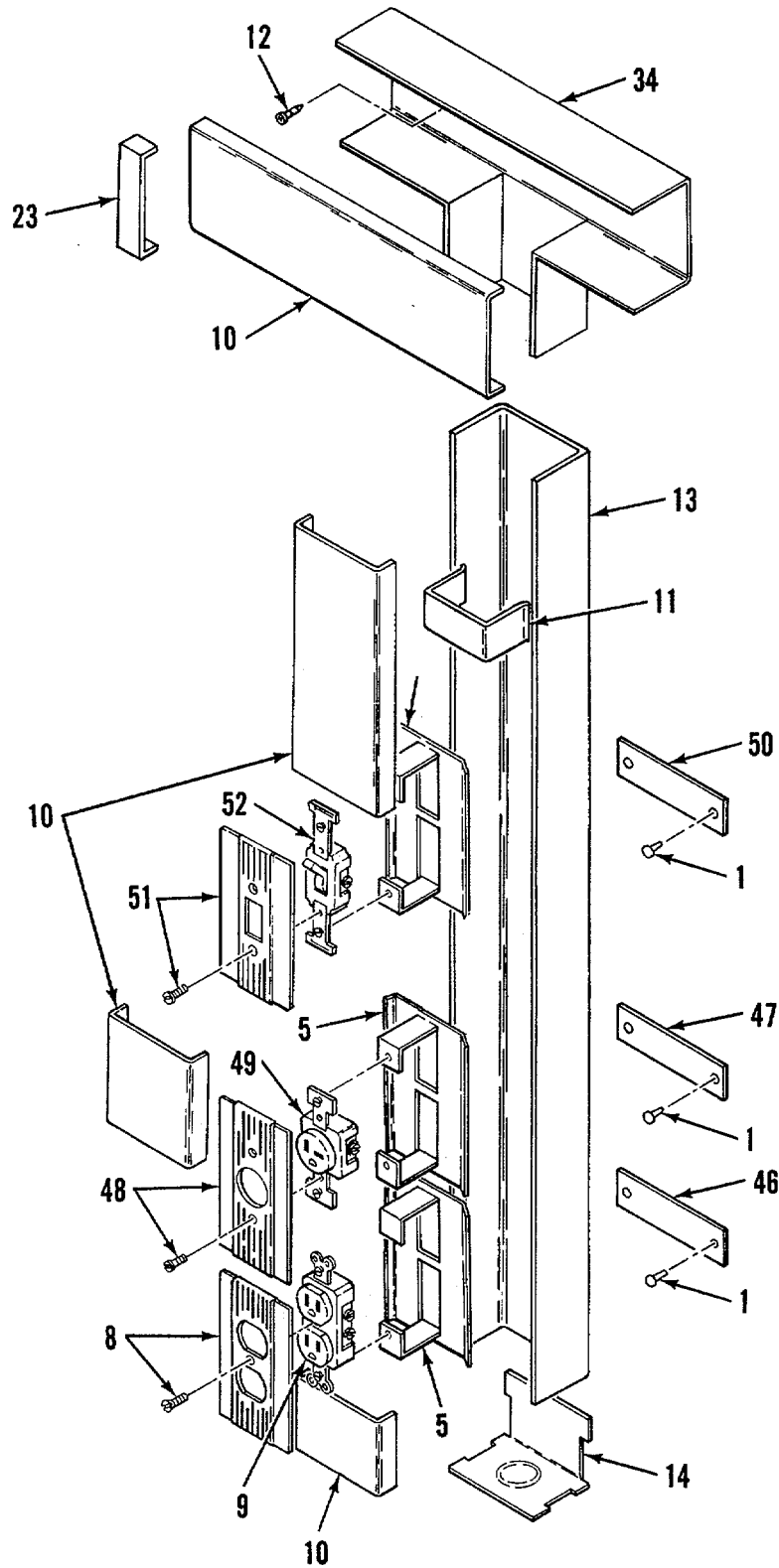

DETAIL I

Figure 2. Electrical System (Sheet 11 of 19)

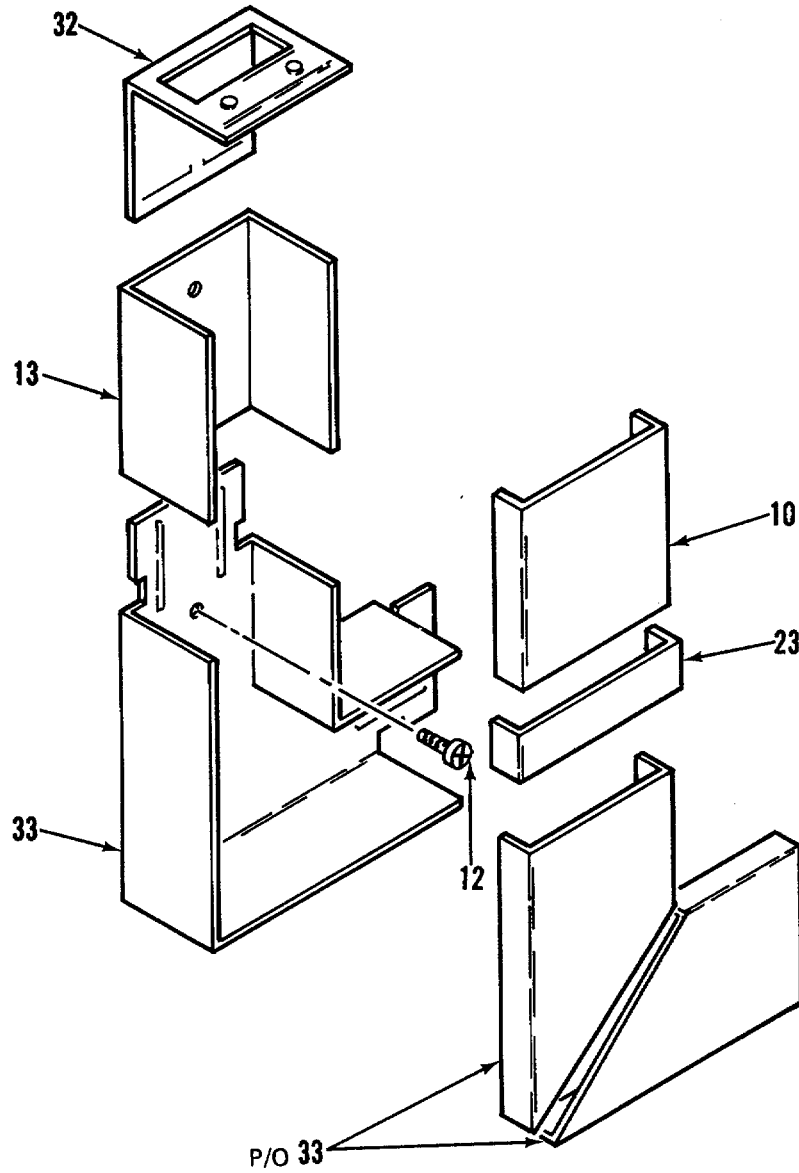

DETAIL J

Figure 2. Electrical System (Sheet 12 of 19)

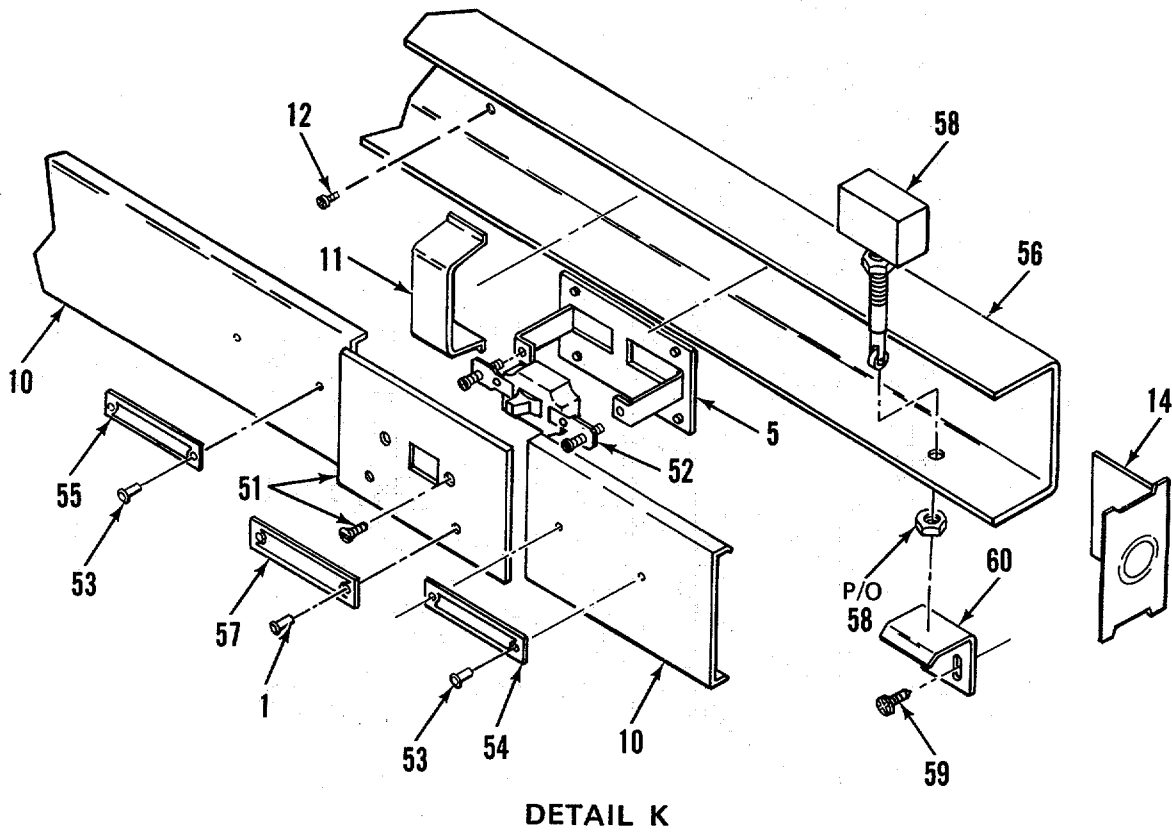

Figure 2. Electrical System (Sheet 13 of 19)

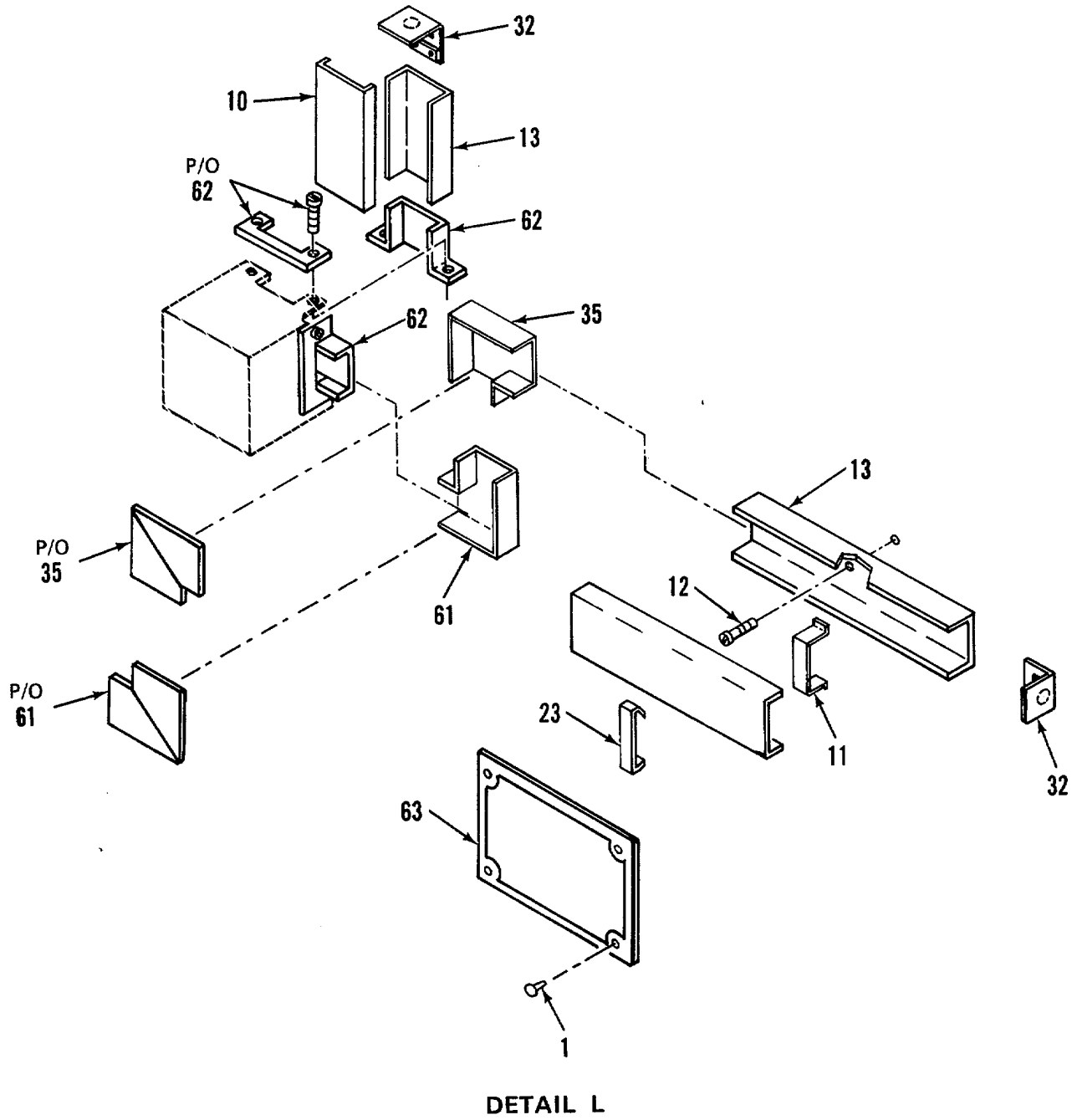

Figure 2. Electrical System (Sheet 14 of 19)

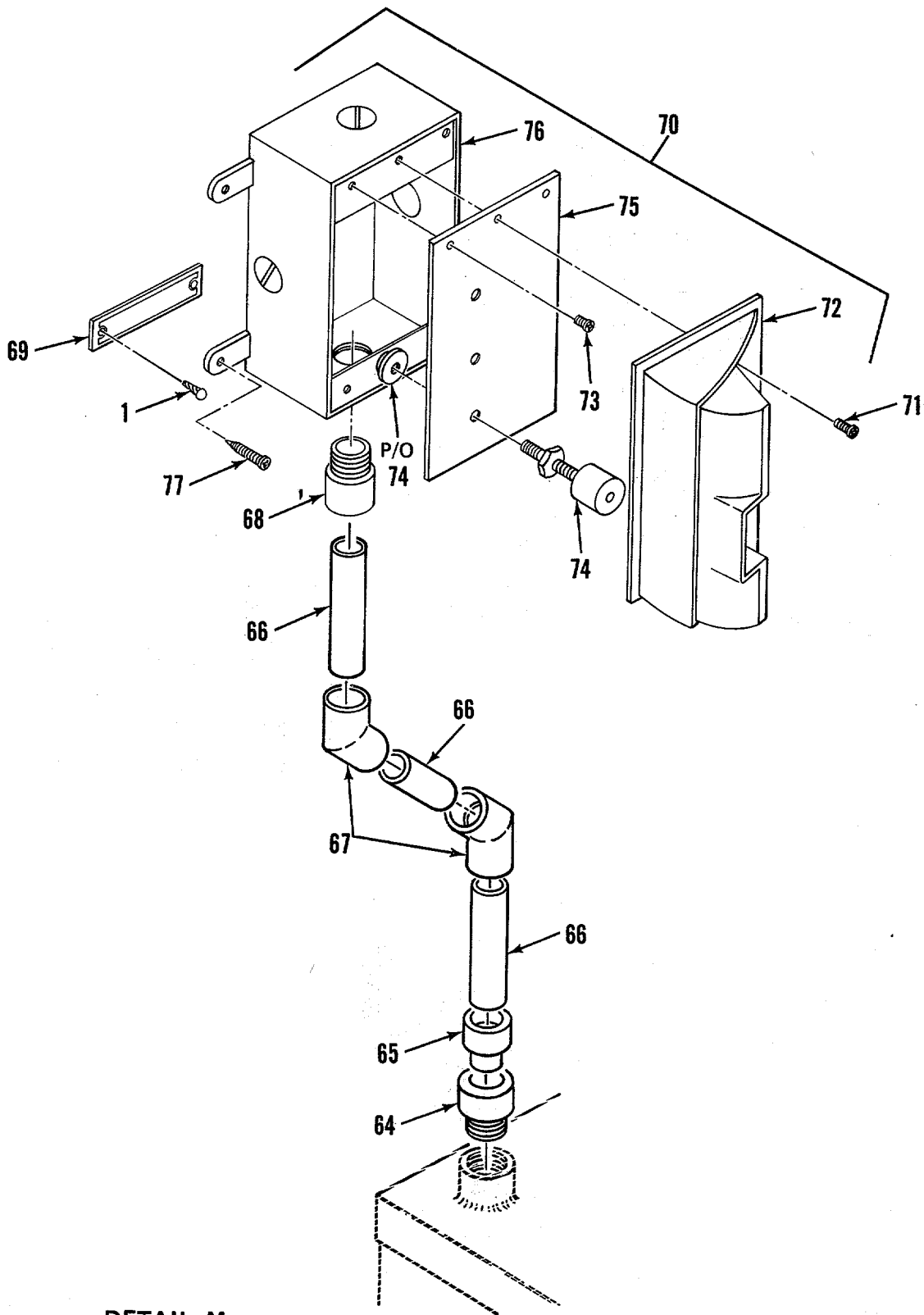
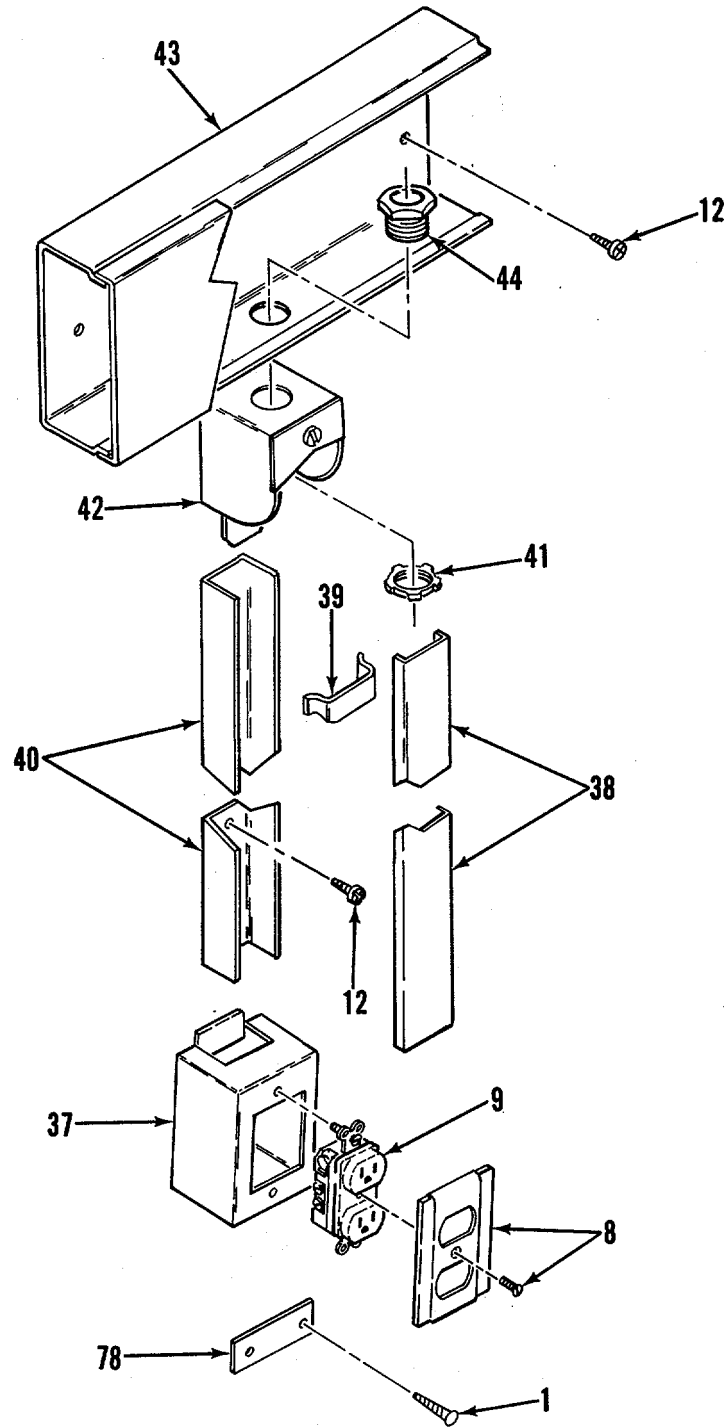

Figure 2. Electrical System (Sheet 15 of 19)



DETAIL N

Figure 2. Electrical System (Sheet 16 of 19)

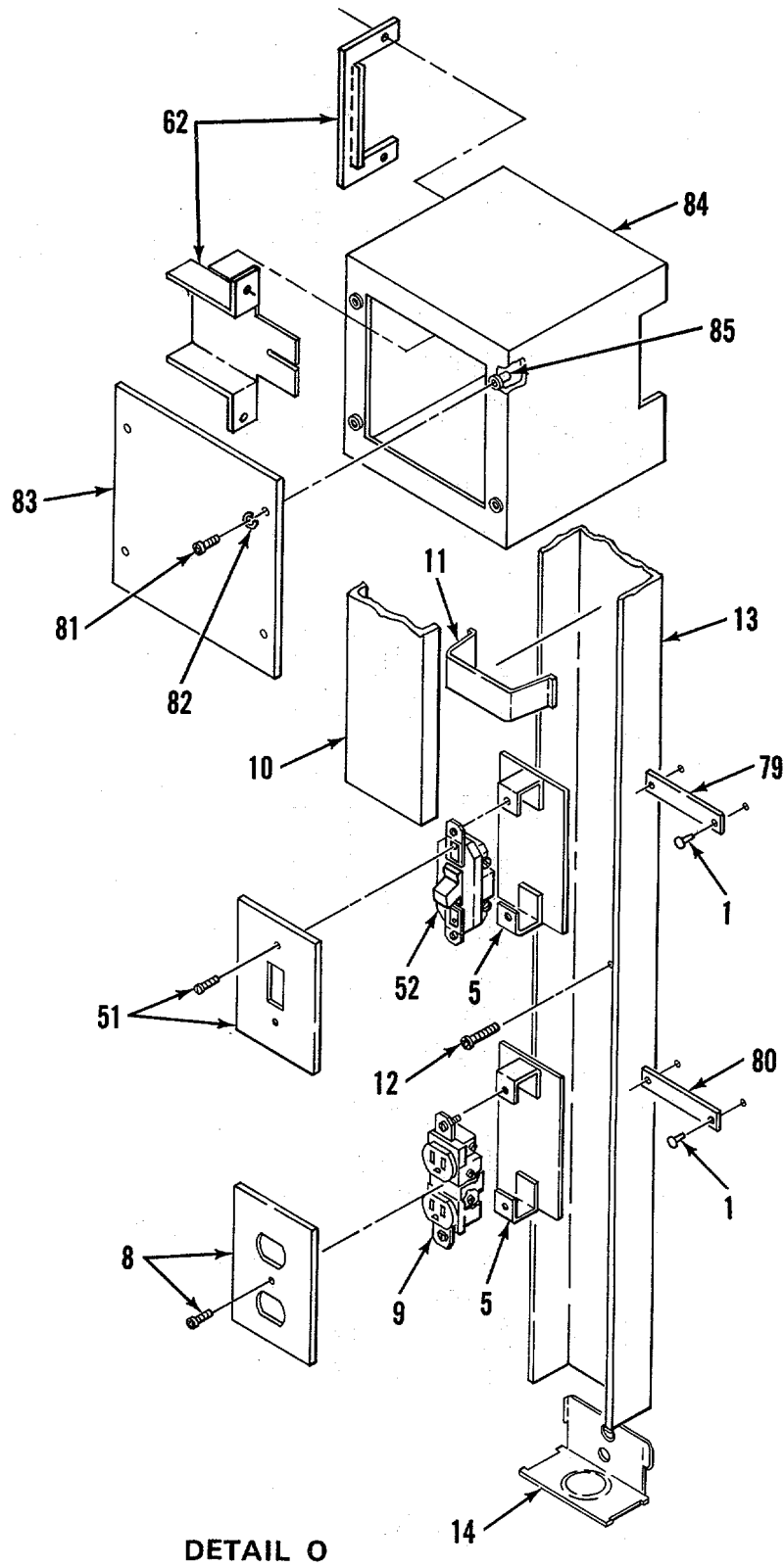
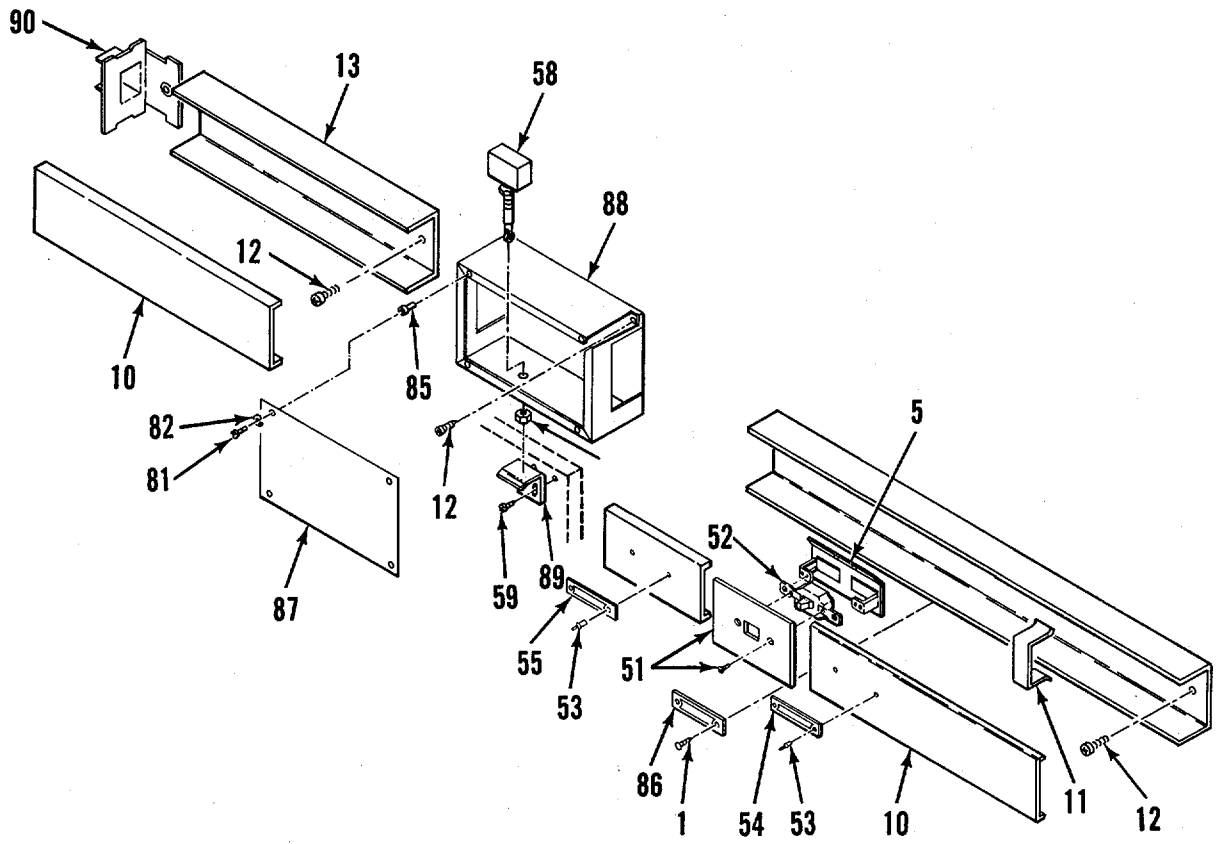
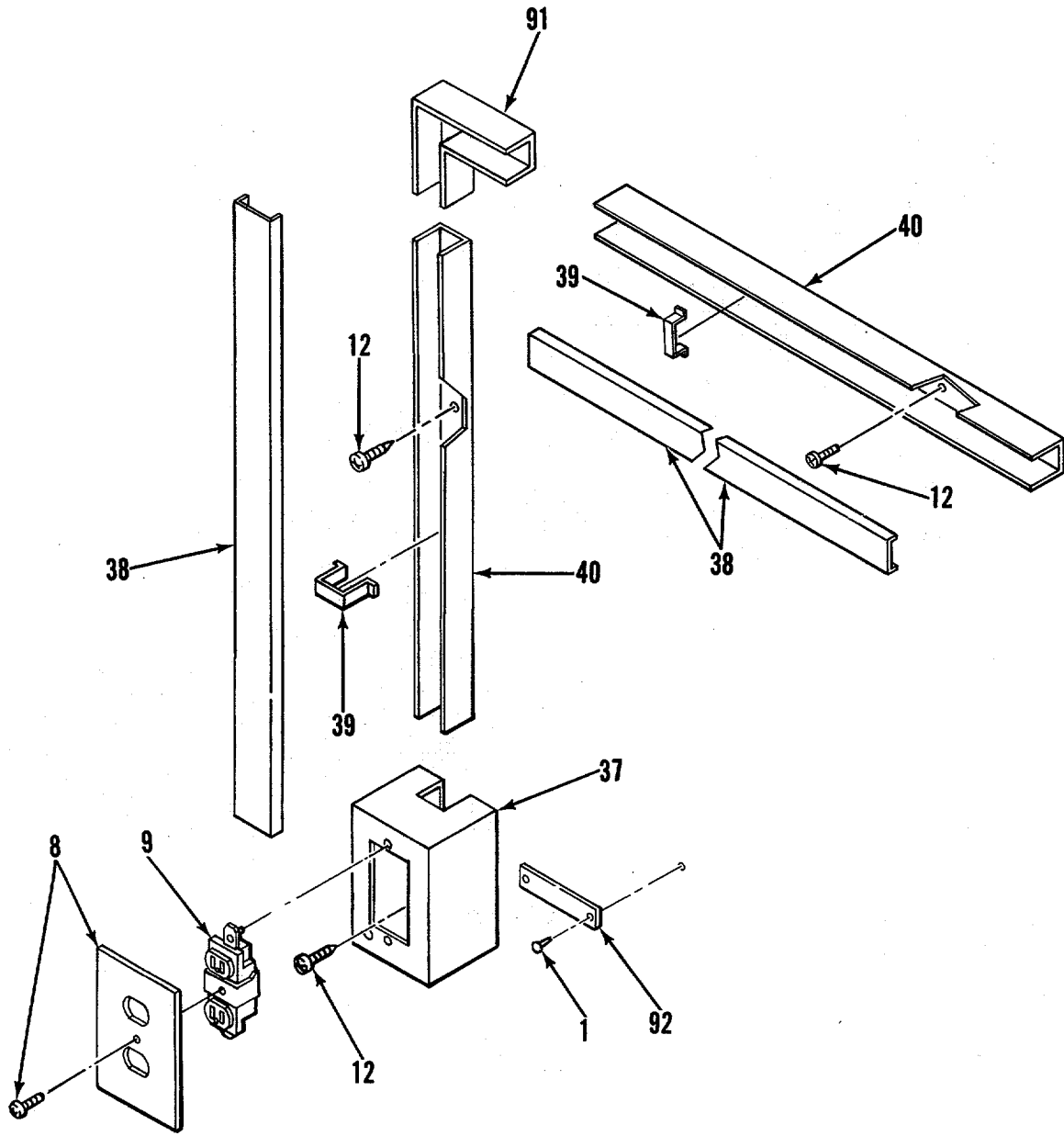

Figure 2. Electrical System (Sheet 17 of 19)



DETAIL P

Figure 2. Electrical System (Sheet 18 of 19)



DETAIL Q

Figure 2. Electrical System (Sheet 19 of 19)

SECTION II

TM 5-3610-252-24P

(1) ITEM NO	(2) SMR CODE	(3) FSCM	(4) PART NUMBER	(5) DESCRIPTION AND USABLE ON CODES (UOC)	(6) QTY
GROUP 01 VAN BODY (ISO CONTAINER)					
FIG. 2 ELECTRICAL SYSTEM					
1	XBOZZ	96906	MS21318-14	SCREW DRIVE.....	32
2	XDOZZ	97403	13225E3343	PLATE, IDENT.....	1
3	XBOZZ	74545	85004	PLATE, RCPT SINGLE PLATE, RCPT.....	2
				SINGLE ALTER PER DRAWING 13225E4530.	
4	PBOZZ	81348	WC596/77-1	CONNECTOR, RECEPTACL.....	2
5	XBOZZ	79725	G-3007C	BRACKET, RECEPTACLE.....	10
6	XDOZZ	97403	13225E3148	PLATE, IDENT.....	1
7	XDOZZ	97403	13225E3078-7	PLATE, IDENT.....	1
8	XBOZZ	74545	91101	PLATE, WALL, ELECTRIC.....	8
9	PBOZZ	74545	5362	CONNECTOR, RECEPTACL.....	8
10	XDOZZ	79725	G-3000CE-54	COVER CND WIRE.....	6
11	XBOZZ	79725	G-3000WC	CLIP, WIRE.....	1
12	XBOZZ	96906	MS51861-46	SCREW, TAPPING, THREA.....	1
13	PBOZZ	79725	G-3000B	RACEWAY METALLIC.....	1
14	XBOZZ	79725	G-3010B	FITTING, END.....	1
15	XDOZZ	96906	MS3367-29	TIE, CABLE.....	7
16	XBFZZ	97403	13225E3299-2(W3)	CABLE ASSY, PWR, 58FT.....	1
17	XAFZZ	02660	AN3108-18-11S	CONNECTOR, PLUG, ELEC.....	1
18	XAFZZ	02660	97-3057-1010	CLAMP, STRAIN RELIEF.....	1
19	XAFZZ	02660	9779-513-10	BUSHING, RUBBER.....	1
20	XAFZZ	92194	FIT-600-5/8	TUBING.....	V
21	XAFZZ	55422	638-986	STRAIN, RELIEF.....	1
22	XBOZZ	59730	2534	BOX CONNECTORT ELECT.....	2
23	XBOZZ	96906	MS3108B18-115	MOUNTING BASE TIEDO.....	7
24	XDOZZ	97403	13225E3078-8	PLATE, IDENT.....	1
25	XBOZZ	79725	G-3006E	CLIP, COVER.....	15
26	XBOZZ	97403	13225E4277	BASE, CONDUIT, ADPTR.....	1
27	XBFZZ	97403	13225E3299-1(W2)	CABLE ASSY, PWR, AC.....	1
28	XAFZZ	02660	AN3108-18-11S	CONNECTOR, PLUG, ELEC.....	1
29	XAFZZ	02660	97-3057-1010	CLAMP, STRAIN RELIEF.....	1
30	XAFZZ	02660	9779-513-10	BUSHING, RUBBER.....	1
30A	XAFZZ	92194	FIT-600-5/8	TUBING.....	V
31	XAFZZ	55422	638-986	STRAIN, RELIEF.....	1
32	XBOZZ	79725	G-3017TCE	COUPLING, COR, INTL.....	5
33	XBOZZ	79725	G-3011E	ELBOW, 90DEG FLAT.....	3
34	XBOZZ	79725	G-3015E	TEE.....	1
35	XBOZZ	97403	13225E3349-102	ELBOW, CONDUIT, MOD.....	2
36	XDOZZ	97403	13225E3078-6	PLATE, IDENT.....	1
37	XBOZZ	79725	G-2141	SWITCHBOX.....	4
38	XDOZZ	79725	G-2100C	COVER, CND.....	4
39	XBOZZ	79725	G-2100WC	WIRE, CLIP.....	1
40	XBOZZ	79725	G-2100B	BASE, CONDUIT.....	3
41	XBOZZ	59730	141	LOCKNUT, ELECTRICAL.....	3
42	XBOZZ	79725	G-2110A	FITTING, END.....	3
43	XBOZZ	97403	13225E4276	BASE, CONDUIT, MOD.....	3
44	XBOZZ	59730	842	CHASE NIPPLE, CONDUI.....	3
45	XDOZZ	97403	13225E3078-5	PLATE, IDENT.....	1

SECTION II

TM 5-3610-252-24P

(1) ITEM NO	(2) SMR CODE	(3) FSCM	(4) PART NUMBER	(5) DESCRIPTION AND USABLE ON CODES (UOC)	(6) QTY
46	XDOZZ	97403	13225E3078-4	PLATE, INDENT.....	1
47	XDOZZ	97403	13225E3078-9	PLATE, INDENT.....	1
48	XBOZZ	74545	91091	COVER, RECEPTACLE.....	1
49	PBOZZ	81348	WC596/41-2	CONNECTOR, RECEPTACL.....	1
50	XDOZZ	97403	13225E3354	PLATE, DESIGNATION.....	1
51	XBOZZ	74545	91071	PLATE, SW, TOGGLE.....	4
52	PAOZZ	81348	WS896-2-2	SWITCH, TOGGLE.....	4
53	XDOZZ	81349	M24243/1-B302	RIVET.....	12
54	XDOZZ	97403	13225E4497	PLATE, DESIGNATION.....	2
55	XDOZZ	97403	13225E4496	PLATE, DESIGNATION.....	2
56	XBOZZ	97403	13225E3364	BASE, CONDUIT, MOD.....	1
57	XDOZZ	97403	13225E3356	PLATE, DESIGNATION.....	1
58	PAOZZ	91929	BZ-2RQ811	SWITCH, SENSITIVE.....	2
59	XBOZZ	96906	MS51861-26	SCREW, TAPPING, THREA.....	4
60	XBOZZ	97403	13225E4346	PLATE, OPR, BO, SWITCH.....	1
61	XBOZZ	97403	13225E3349-101	ELBOW, MODIFIED.....	1
62	XBOZZ	79725	G-3086	CONNECTOR, PANEL.....	4
63	XDOZZ	97403	13225E3982-15	PLATE, ELEC SCHEM.....	1
64	XBOZZ	55422	502-693	ADAPTER, TERM ADAPTER, TERM, 3/4 INCH, PVC.....	1
65	XBOZZ	93908	ACE433-41	REDUCER, PVC, 3/4 X 1/2.....	1
66	XBOZZ	93908	A-6580	CONDUIT, PYC 3/4 IN.....	1
67	XBOZZ	27901	GSR417-005	ELBOW, 45 DEG, PVC ELBOW, 45DEG, PVC, 3/4 INCH.....	2
68	XBOZZ	55422	502-685	ADAPTER, TERM, 1/2 PVC.....	1
69	XDOZZ	97403	13225E3690-1	PLATE, DESIGNATION.....	1
70	XBOZZ	97403	13225E3427	JACK ASSY, TELEPHONE.....	1
71	XBOZZ	96906	MS35206-233	SCREW, MACHINE.....	2
72	XBOZZ	97403	13225E3116-2	COVER, POST.....	1
73	XBOZZ	96906	MS35190-241	SCREW, MACHINE.....	4
74	PAOZZ	81349	PB09NC01	POST, BINDING, ELECTR.....	3
75	XBOZZ	97403	13225E3117-2	PLATE, POST.....	1
76	XBOZZ	08556	275-SL	BOX.....	1
77	XBOZZ	96906	MS35207-265	SCREW, MACHINE.....	2
78	XDOZZ	97403	13225E3078-3	PLATE, INDENT.....	1
79	XDOZZ	97403	13225E3080	PLATE, ID.....	1
80	XDOZZ	97403	13225E3078-2	PLATE, INDENT.....	1
81	XBOZZ	96906	MS35206-243	SCREW, MACHINE.....	8
82	XBOZZ	96906	MS35338-42	WASHER, LOCK.....	8
83	XBOZZ	97403	13225E3997	COVER, BOX.....	1
84	XBOZZ	97403	13225E3996	BOX, CONNECTOR.....	1
85	XDOZZ	80205	NA1329S08-75	NUT, CLINCH.....	4
86	XBOZZ	97403	13225E3355	PLATE, DESIGNATION.....	1
87	XBOZZ	g7403	13225E3513	COVER, BOX.....	1
88	XBOZZ	97403	13225E3512	BOX, SWITCH.....	1
89	XBOZZ	97403	13225E3357	PLATE, OPERATOR.....	1
90	XBOZZ	79725	G-3089E	CONNECTOR, RDCR, END.....	1
91	XBOZZ	79725	G-2111	ELBOW, FLAT.....	1
92	XDOZZ	97403	13225EE3078-1	PLATE, INDENT.....	1

END FIGURE

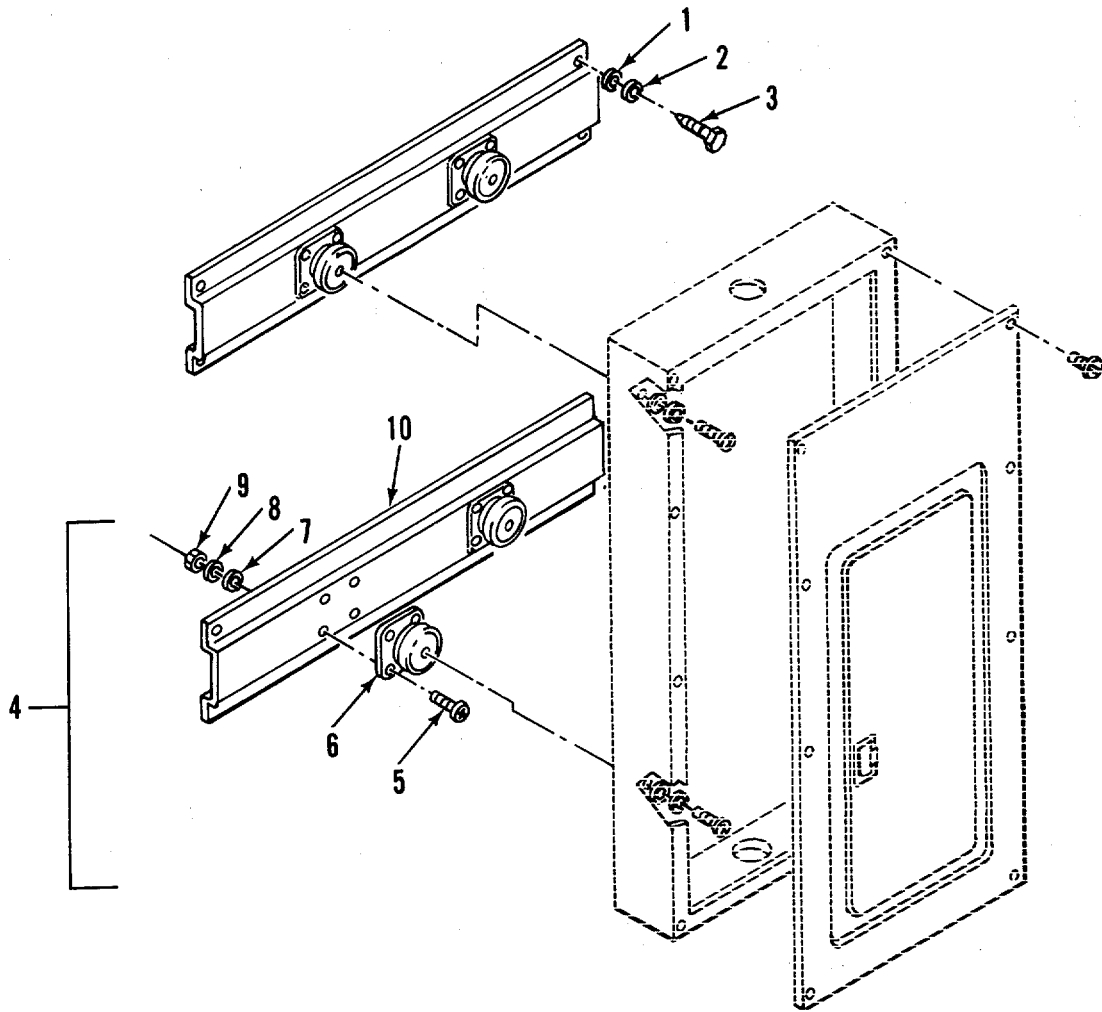

Figure 3. Power and Communications Mounting Brackets (Sheet 1 of 2)

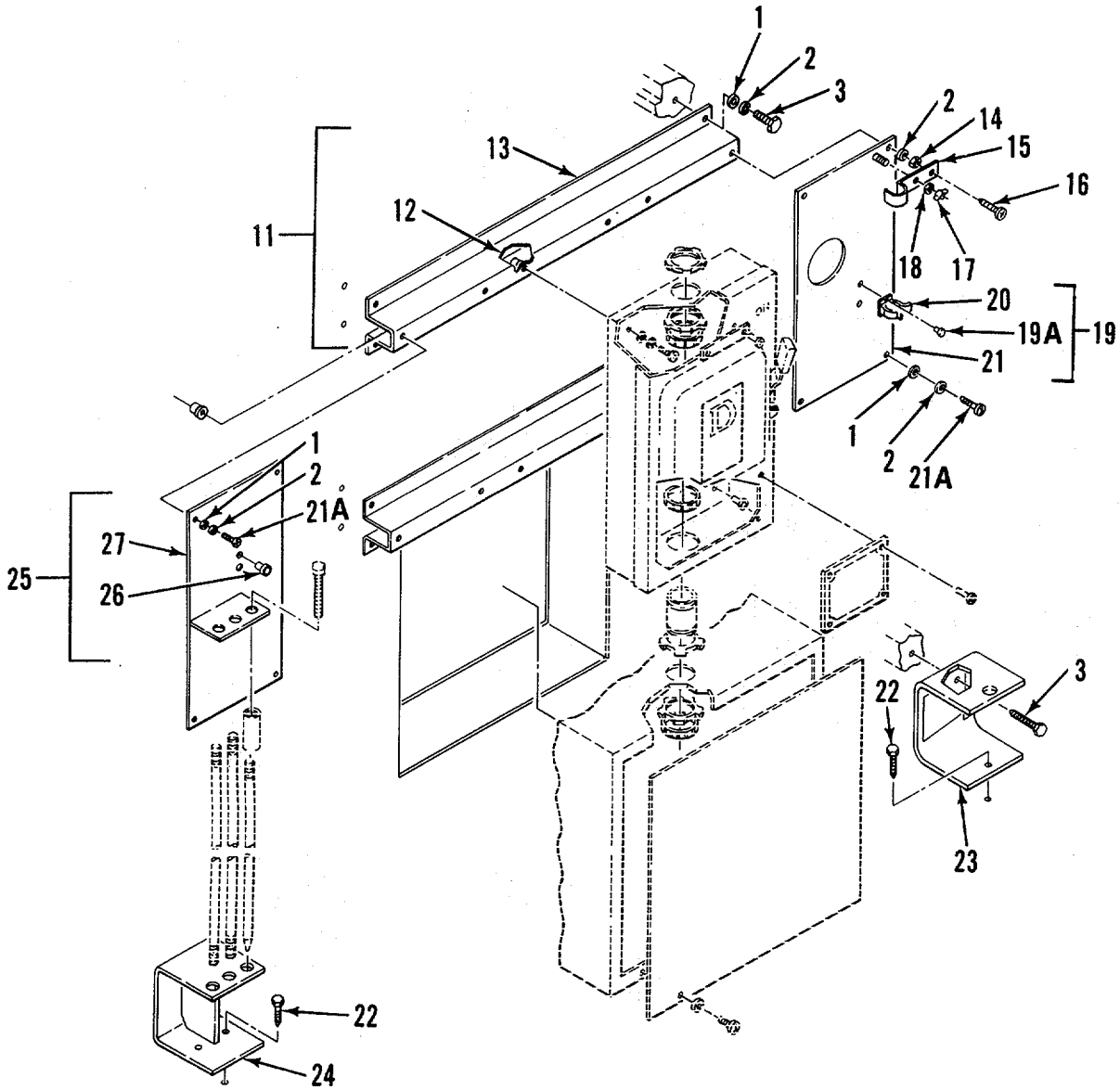

Figure 3. Power and Communications Mounting Brackets (Sheet 2 of 2)

(1) ITEM NO	(2) SMR CODE	(3) FSCM	(4) PART NUMBER	(5) DESCRIPTION AND USABLE ON CODES (UOC) GROUP 01 VAN BODY <91SO CONTAINER)	(6) QTY
FIG. 3 POWER AND COMMUNICATIONS MOUNTING BRACKETS					
1	XBOZZ	96906	MS27183-14	WASHER,FLAT.....	29
2	XDOZZ	96906	MS35338-45	WASHER,LOCK.....	27
3	XBOZZ	96906	MS16992-524	BOLT,LAG,5/16X2.00.....	21
4	XBOOO	97403	13225E3061	BRACKET ASSY,MTG	2
5	XAOZZ	96906	MS35191-273	SCREW,MACHINE	8
6	XAOZZ	81860	K1015	MOUNT,SHOCK	8
7	XAOZZ	96906	MS27183-42	WASHER,FLAT.....	8
8	XAOZZ	96906	MS35338-43	WASHER,LOCK.....	8
9	XAOZZ	96906	MS35650-302	NUT,PLAIN,HEXAGON.....	8
10	XAOZZ	97403	13225E3061-1	EXTRUSION,ALUMINUM.....	1
11	XBOOO	97403	13225E3062	BRACKET ASSY,MTG	2
12	XDOZZ	80205	NAS1329A5K125	NUT,PLAIN,BLIND RIV	6
13	XDOZZ	51745	ADC-1734	EXTRUSION,ALUMINUM.....	1
14	XBOZZ	96906	MS35649-2312	NUT,PLAIN,HEXAGON.....	1
15	XBOZZ	51745	ADC-2088	PLATE,KEEPER	1
16	XBOZZ	96906	MS35206-301	SCREW,MACHINE	1
17	XBOZZ	96906	MS35425-74	NUT,PLAIN,WING.....	2
18	XBOZZ	96906	MS35338-46	WASHER,LK,SPR,HLCL.....	2
19	XBOOO	97403	13225E3140	BRACKET ASSY,SL HMR.....	1
19A	XDOZZ	07707	SD43BS	RIVET	2
20	XBOZZ	9740	13225E3140-2	HOLDER	3
21	XBOZZ	97403	13225E3141	PLATE,BRKT,SUPPORT	1
21A	XBOZZ	96906	MS35206-298	SCREW,MACHINE	7
22	XBOZZ	96906	MS16992-522	BOLT,LAG,5/16X1.50.....	3
23	XBOZZ	97403	13225E3097	BRACKET,SLIDE HMR	1
24	XBOZZ	97403	13225E3127	BRACKET,GROUND ROD	1
25	XBOOO	7403	13225E3143	BRKT ASSY,GND ROD BRACKET ASSY.....	1
				GND ROD	
26	XDOZZ	80205	NAS133053-116	NUT,CLINCH.....	2
27	XDOZZ	97403	13225E3144	PLATE,BRKT,GND ROD.....	1

END OF FIGURE

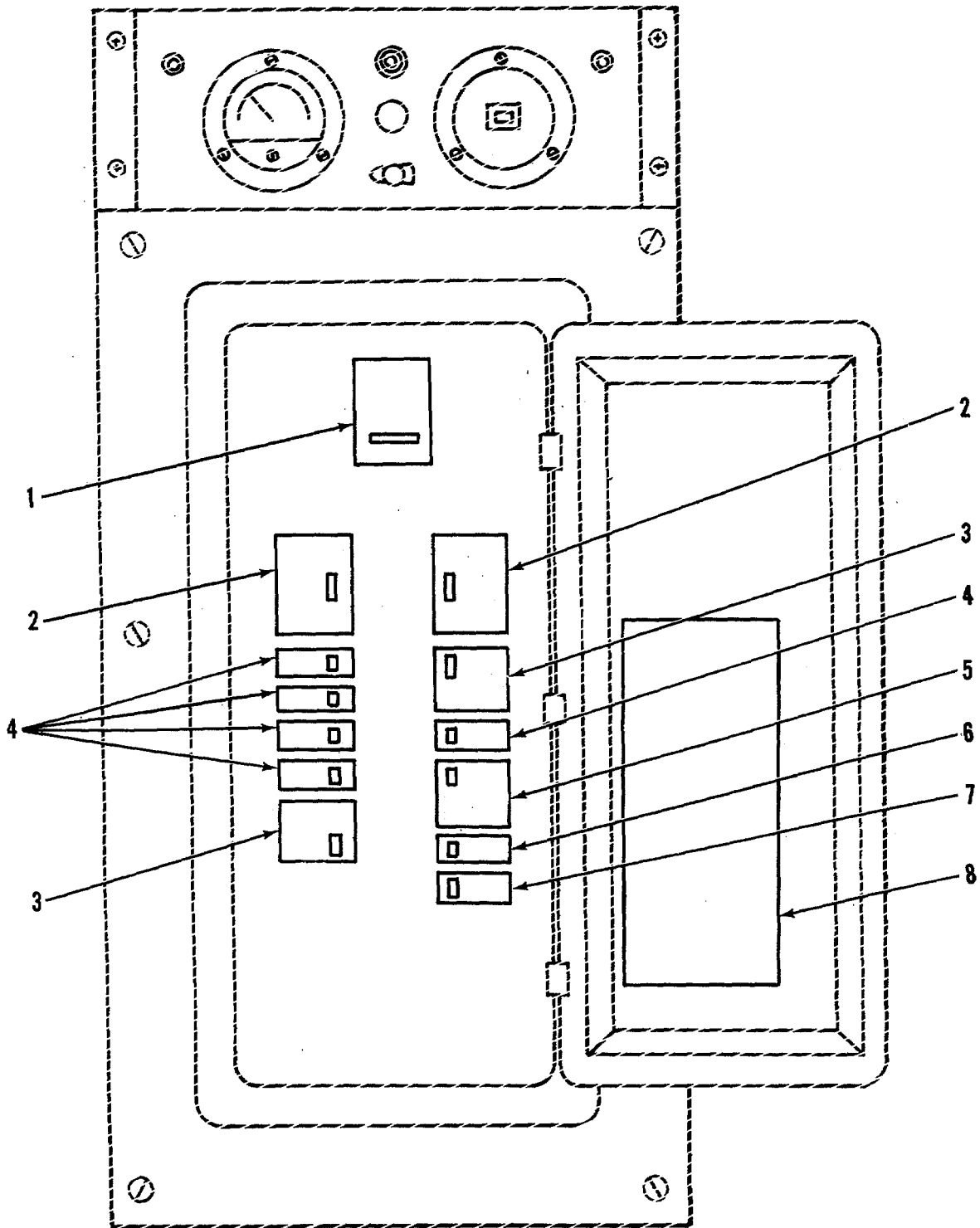

Figure 4. Circuit Breakers

(1) ITEM NO	(2) SMR CODE	(3) FSCM	(4) PART NUMBER	(5) DESCRIPTION AND USABLE ON CODES (UOC) GROUP 01 VAN BODY (ISO CONTAINER) FIG. 4 CIRCUIT BREAKERS	(6) QTY
1	PAFZZ	81487	Q2M3100MT	CIRCUIT BREAKER.....	1
2	PAFZZ	81348	WC375/03-004	CIRCUIT BREAKER.....	2
3	PAFZZ	81348	WC375/02-004	CIRCUIT BREAKER.....	2
4	PAFZZ	81348	WC375/01-003	CIRCUIT BREAKER.....	5
5	PAFZZ	81348	WC375/02-008	CIRCUIT BREAKER.....	1
6	PAFZZ	81348	WC375/01-002	CIRCUIT BREAKER.....	1
7	PAFZZ	81487	Q0120GFI	CIRCUIT BREAKER.....	1
8	XDFZZ	97403	13225E3366	DECAL,CIRCUIT BRKR	1

END OF FIGURE

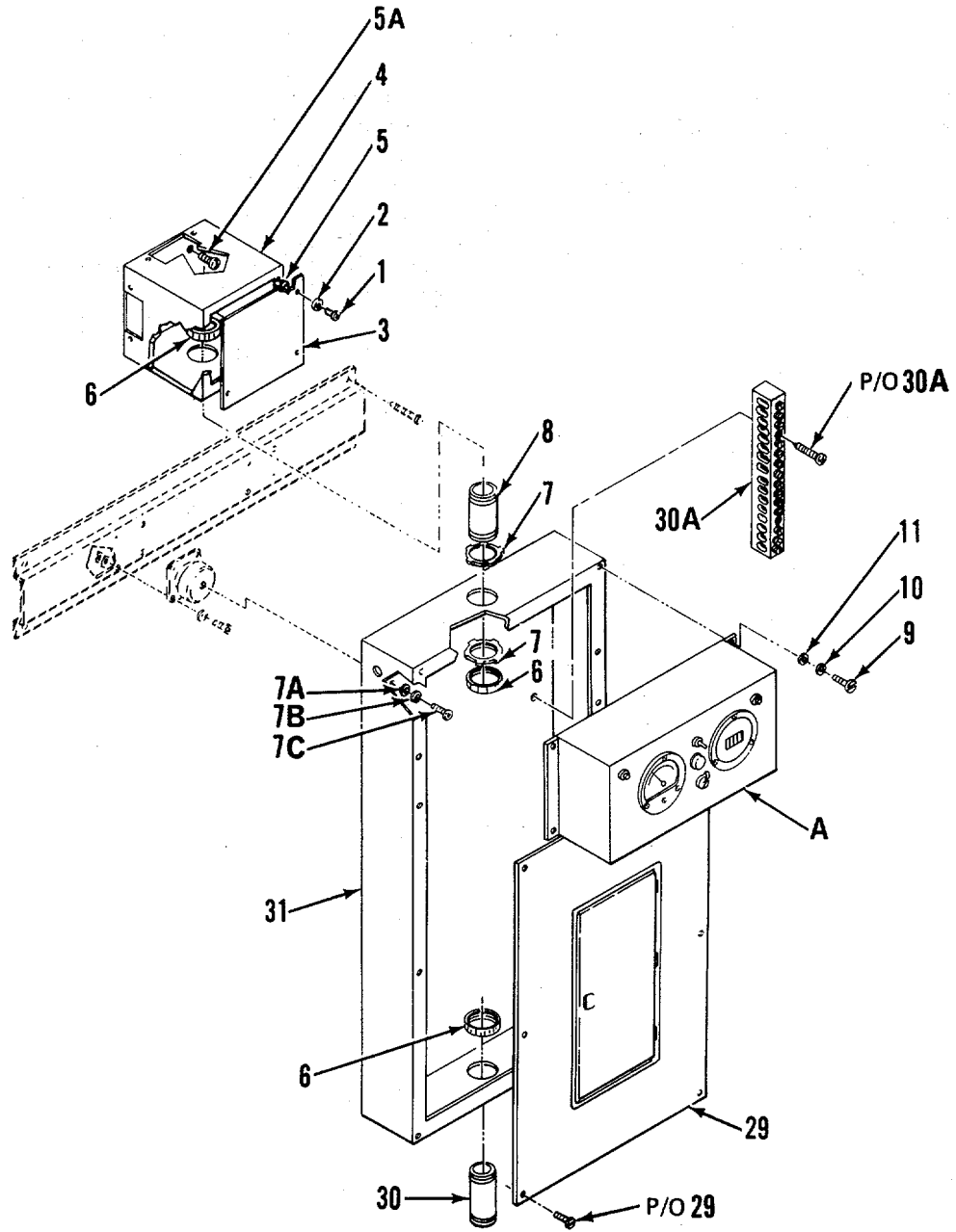

Figure 5. Power and Communications Electrical System (Sheet 1 of 5)

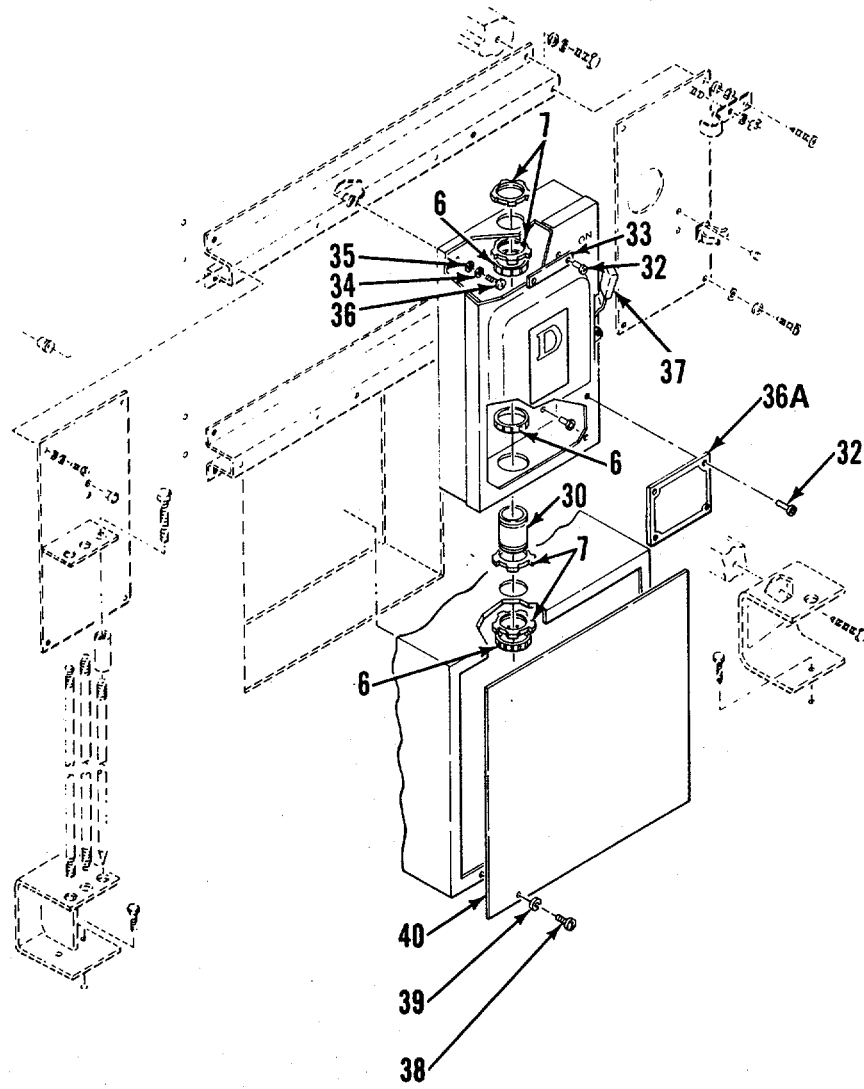

Figure 5. Power and Communications Electrical System (Sheet 2 of 5)

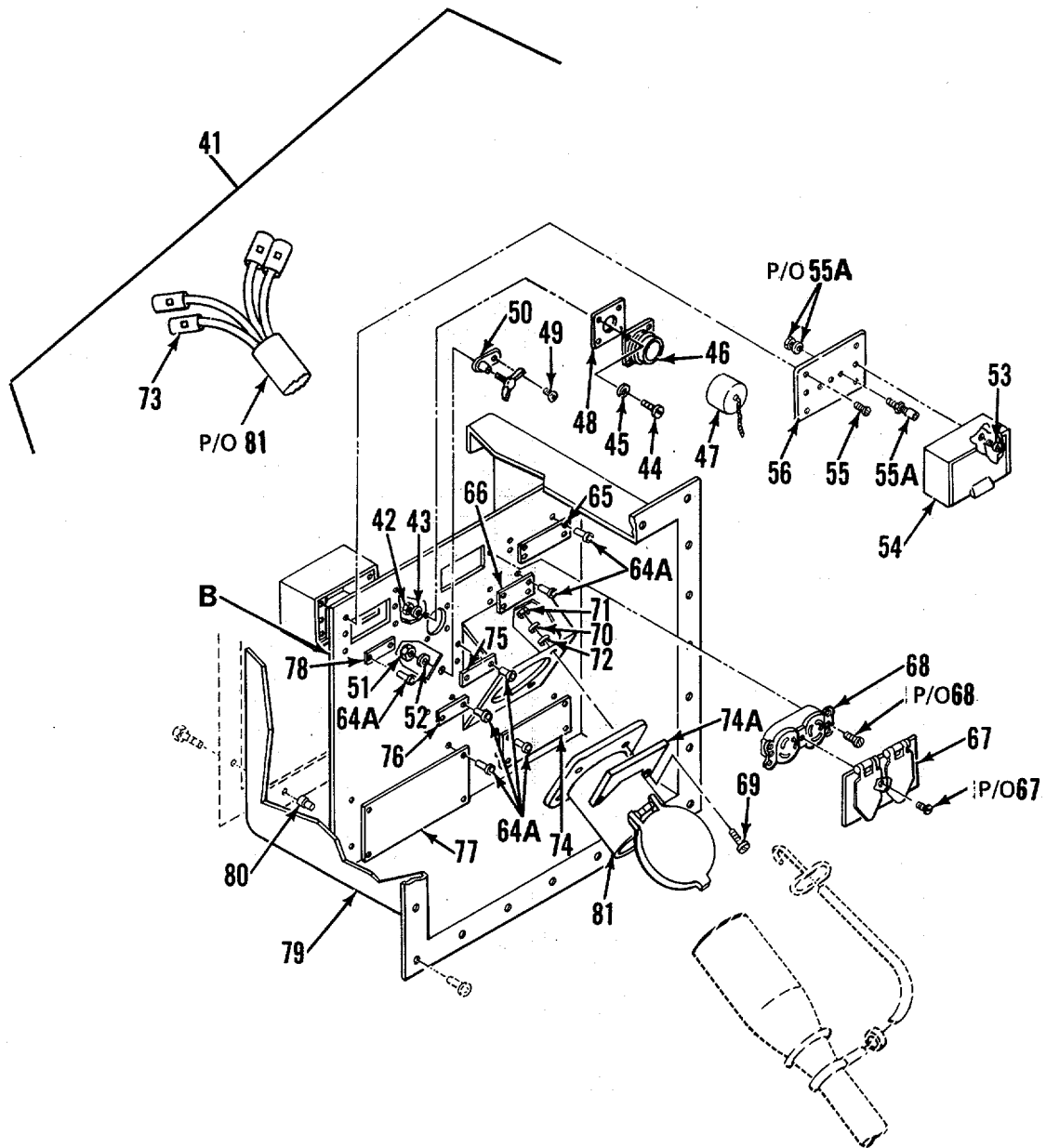

Figure 5. Power and Communications Electrical System (Sheet 3 of 5)

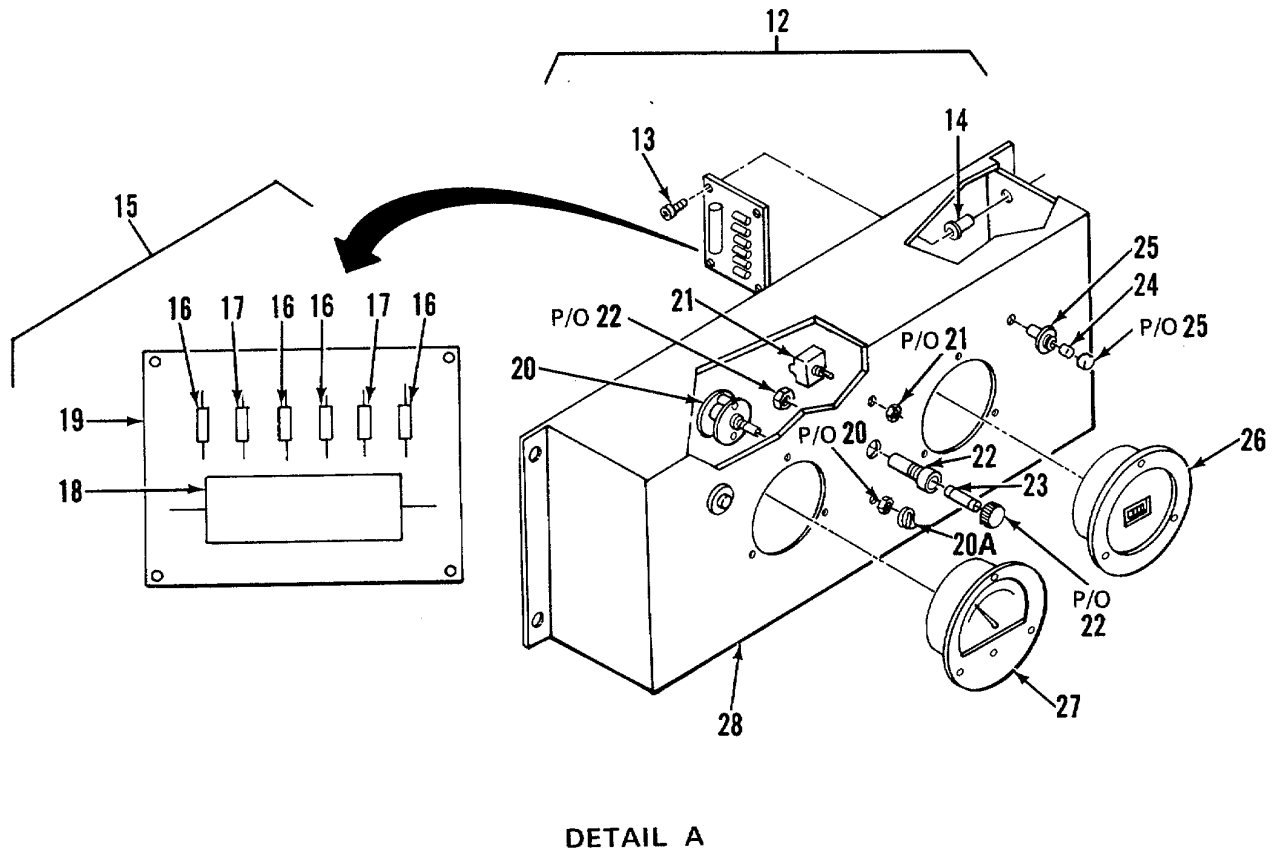
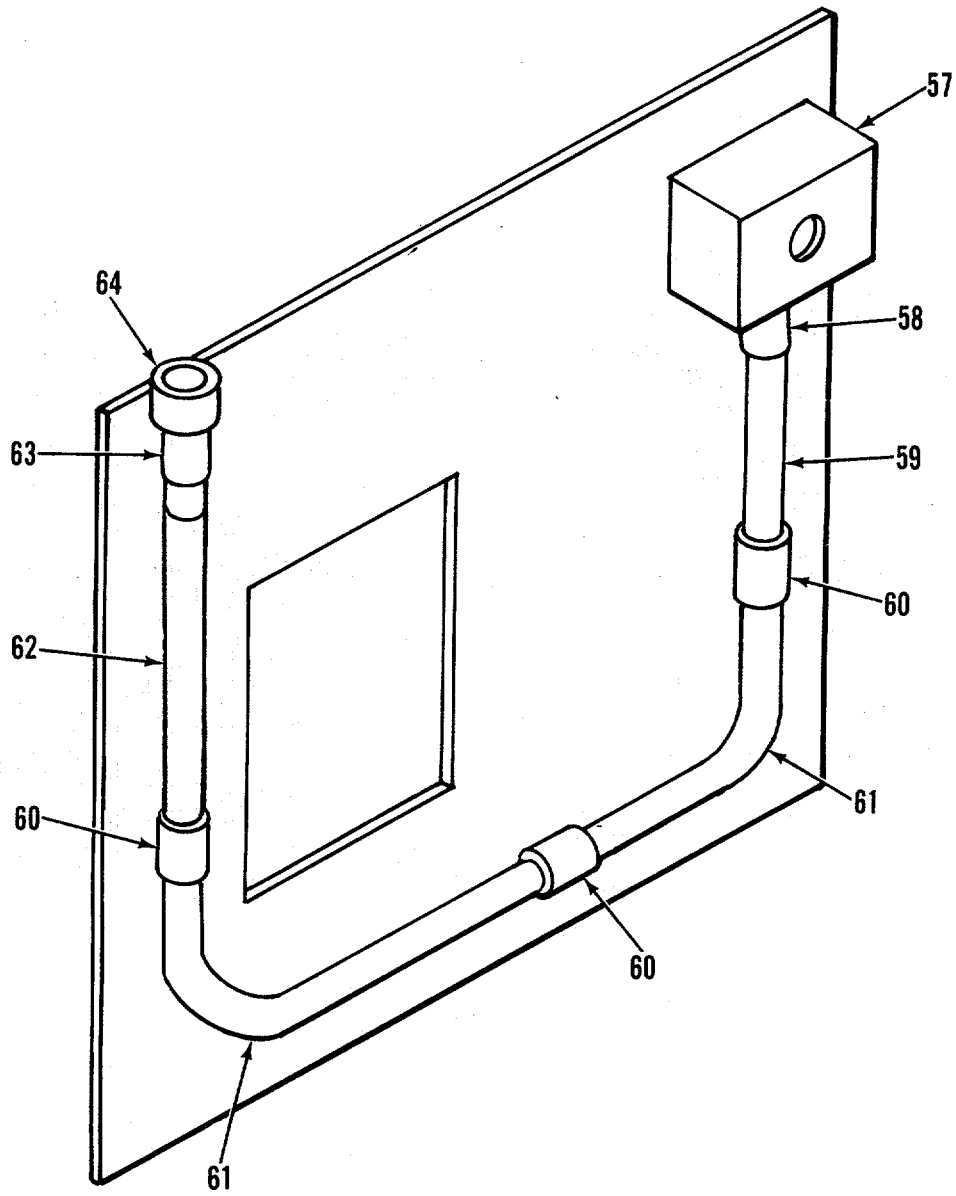

Figure 5. Power and Communications Electrical System (Sheet 4 of 5)



DETAIL B

Figure 5. Power and Communications Electrical System (Sheet 5 of 5)

(1) ITEM NO	(2) SMR CODE	(3) FSCM	(4) PART NUMBER	(5) DESCRIPTION AND USABLE ON CODES (UOC) GROUP 01 VAN BODY (ISO CONTAINER) FIG. 5 POWER AND COMMUNICATIONS ELECTRICAL SYSTEM	(6) QTY
1	XBFZZ	96906	MS35206-243	SCREW, MACHINE	8
2	XBFZZ	96906	MS35338-42	WASHER, LOCK.....	8
3	XBFZZ	97403	13225E3113	COVER, BOX.....	1
4	XBFZZ	97403	13225E3114	BOX ASSY, PULL	1
5	XAFZZ	80205	NAS1329C08-75	NUT, CLINCH.....	4
5A	XBFZZ	96906	MS51861-46	SCREW, TAPPING, THREA	4
6	XBFZZ	15912	226	BUSHING	6
7	XBFZZ	15912	145AL	NUT, LOCK.....	4
7A	XBFZZ	96906	MS27183-9	WASHER, FLAT.....	4
7B	XBFZZ	96906	MS35335-44	WASHER, LOCK.....	4
7C	XBFZZ	96906	MS35207-281	SCREW, MACHINE	4
8	XBOZZ	55422	500-879	CONDUIT, 1-1/2x3-1/2	1
9	XBFZZ	96906	MS35207-264	SCREW, MACHINE	4
10	XBFZZ	96906	MS27183-42	WASHER, FLAT.....	4
11	XBFZZ	96906	MS27183-7	WASHER, FLAT.....	4
12	XDFFF	97403	13225E4382	MONITOR ASSY, POWER	1
13	XBFZZ	96906	MS3506-230	SCREW, PNH	4
14	XBFZZ	80205	NAS1329S06-75	NUT, PLAIN, BLIND RIV	4
15	XDFZZ	97403	13225E3282	CIRCUIT CARD ASSEMB	1
16	XAFZZ	81349	RCR07G223JR	RESISTOR, 22K, 1/4W	4
17	XAFZZ	81349	RCR07G104JR	RESISTOR, 100K, 1/4W	2
18	XAFZZ	56289	4PS-P10	CAPACITOR, . 1UF, PORM	1
19	XAFZZ	97403	13225E3283	PRINTED CIRCUIT BOA	1
20	XBFZZ	71590	PA1001	SWITCH, ROTARY	1
20A	XBOZZ	83330	2220	KNOB, SELECTOR.....	1
21	PAFZZ	96906	MS27736-28	SWITCH, TOGGLE	1
22	XBFZZ	81349	FHN26G1	FUSEHOLDER, EXTRACTO.....	1
23	PAFZZ	81349	F02A250V1A	FUSE, CARTRIDGE.....	1
24	PAFZZ	72619	507-4537-1535-640	LAMP CARTRIDGE.....	2
25	XBFZZ	72619	508-8745-504	HOLDER, LAMP.....	2
26	XBFZZ	31356	53-1516	METER, FREQ, 60 CPS.....	1
27	XBFZZ	60741	153-0482	METER, 0-150VAC	1
28	XBFZZ	97403	13225E4381	BOX, POWER MONITOR	1
29	XDFZZ	97403	13225E3276	COVER, PANEL BOARD	1
30	XBFZZ	60741	500-836	CONDUIT, 1-1/2x3LG	1
30A	XBOZZ	56365	PK-23GTA	GROUND BAR KIT	1
31	XBFZZ	97403	13225E3275	BOARD, PANEL.....	1
32	XDFZZ	96906	MS20604-B3W2	RIVET	2
33	XBFZZ	97403	13225E3353	PLATE, DESIGNATION	1
34	XBFZZ	96906	MS35338-46	WASHER, LOCK.....	4
35	XBFZZ	96906	MS27183-11	WASHER, FLAT.....	4
36	XBFZZ	96906	MS35206-294	SCREW, MACHINE	4
36A	XBFZZ	97403	13225E4498	PLATE, IDENT	1
37	XBFZZ	14280	DU323	SWITCH.....	1
38	XBFZZ	96906	MS35207-261	SCREW, MACHINE	4

SECTION II

TM 5-3610-252-24P

(1) ITEM NO	(2) SMR CODE	(3) FSCM	(4) PART NUMBER	(5) DESCRIPTION AND USABLE ON CODES (UOC)	(6) QTY
39	XBFZZ	96906	MS35338-43	WASHER, LOCK.....	4
40	XBFZZ	97403	13225E3109	PANEL, ACCESS.....	1
41	XBFFF	97403	13225E3103	PANEL ASSY,PWR/COMM	1
42	XBFZZ	96906	MS35649-242	NUT,PLAIN,HEXAGON.....	4
43	XBFZZ	88044	AN960-4	WASHER,FLAT.....	4
44	XBFZZ	96906	MS35206-217	SCREW,MACHINE	4
45	XBFZZ	96906	MS35338-40	WASHER,LOCK.....	4
46	XBFZZ	96906	MS3102E18-3P	RECEPTACLE	1
47	XDFZZ	96906	MS25043-18D	COVER,ELECTRICAL.....	1
48	XBFZZ	77820	10-40450-18	GASKET	1
49	XDFZZ	96906	MS35206-281	SCREW,MACHINE	1
50	XBFZZ	81790	L70	LUG,GROUND.....	1
51	XBFZZ	96906	MS35649-2252	NUT,PLAIN,HEXAGON.....	1
52	XBFZZ	96906	MS35338-44	WASHER,LOCK.....	1
53	XBFZZ	96906	MS35206-233	SCREW, MACHINE	2
54	XBFZZ	97403	13225E3116-1	COVER,TEL POST	1
55	XBFZZ	96906	MS35190-241	SCREW,MACHINE	4
55A	PAFZZ	81349	PB09NCO1	POST,BINDING,ELECTR.....	3
56	XBFZZ	97403	13225E3117-1	PLATE,POST,TEL.....	1
57	XBFZZ	08556	272-SL	BOX,BELL.....	1
58	XBFZZ	97403	13225E3103-34	ADAPTER,1/2 IN PVC.....	1
59	XBFZZ	97403	13225E3360-4	CONDUIT,TELEPHONE.....	1
60	XBFZZ	97403	13225E3103-35	COUPLING,L/2 IN PVC.....	1
61	XBFZZ	97403	13225E3103-38	ELBOW,1/2 IN PVC.....	2
62	XBFZZ	97403	13225E3360-3	CONDUIT,TELEPHONE.....	1
63	XBFZZ	97403	13225E3103-37	REDUCER,3/4-1/2,PVC	1
64	XDFZZ	97403	13225E3103-36	ADAPTER,FEM,3/4 IN	1
64A	XDFZZ	96906	MS20604-B3W3	RIVET	22
65	XBFZZ	97403	13225E3121	PLATE,ID	1
66	XBFZZ	97403	13225E3122	PLATE,IDENT	1
67	XBFZZ	74545	4929-2	COVER,RECEPTACLE.....	1
68	XBFZZ	75582	5320-6	RECEPTACLE,DUPLEX.....	1
69	XBFZZ	96906	MS35206-298	SCREW,MACHINE	4
70	XDFZZ	96906	MS35338-45	WASHER,LOCK.....	4
71	XBFZZ	96906	MS35649-2312	NUT,PLAIN,HEXAGON.....	4
72	XBFZZ	88044	AN960-516	WASHER,FLAT.....	4
73	XBFZZ	97403	13225E3103-42	CONNECTOR,BUTT#2	4
74	XBFZZ	97403	13225E4499	PLATE,INSTR	1
74A	XBFZZ	97403	13225E4618	PLATE,POWER CABLE.....	1
75	XBFZZ	97403	13225E3124	PLATE,DATA.	1
76	XBFZZ	97403	13225E3125	PLATE,IDENT	1
77	XBFZZ	97403	13225E3126	PLATE,IDENT	1
78	XBFZZ	97403	13225E3123	PLATE,IDENT	1
79	XBFZZ	97403	13225E3104	PANEL ASSY,POWER	1
80	XAFZZ	80205	NAS1330A3-166	NUT,CLINCH.....	4
81	XBFZZ	75477	X8728-24	RECEPTACLE,MAIN PWR	1

END OF FIGURE

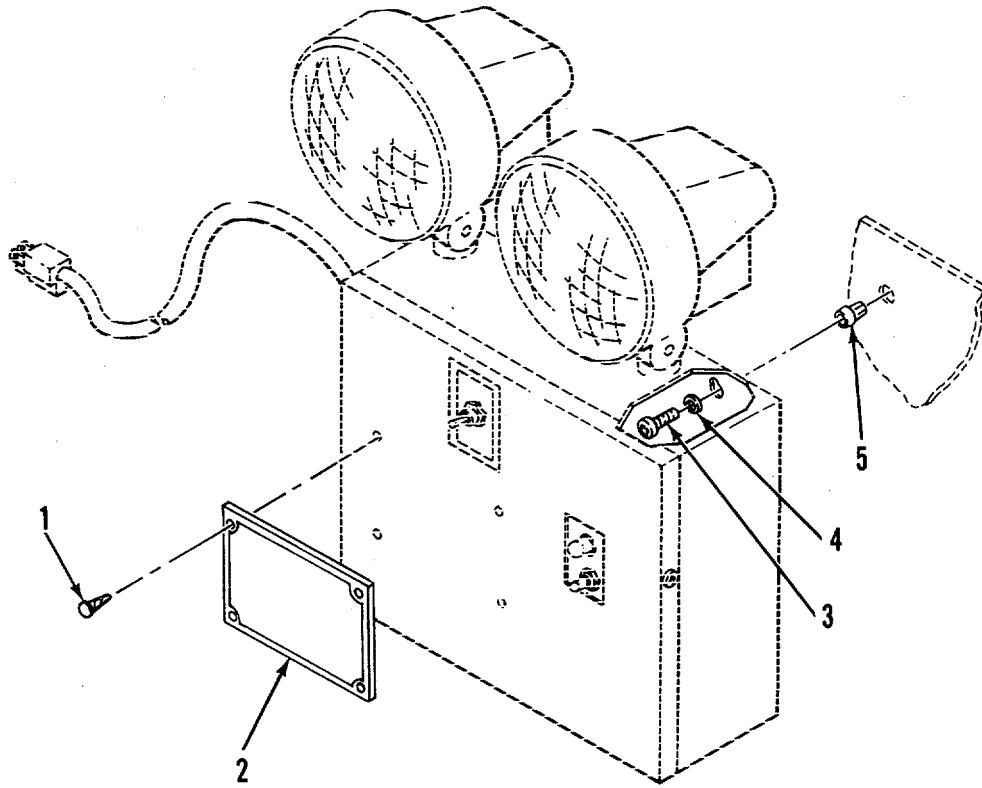

Figure 6. Emergency Light

SECTION II

TM 5-3610-252-24P

(1) ITEM NO	(2) SMR CODE	(3) FSCM	(4) PART NUMBER	(5) DESCRIPTION AND USABLE ON CODES (UOC) GROUP 01 VAN BODY (ISO CONTAINER) FIG. 6 EMERGENCY LIGHT	(6) QTY
1	XBOZZ	96906	MS21318-13	SCREW,DRIVE.....	4
2	XBOZZ	97403	13225E4498	PLATE,IDENT.....	1
3	XBOZZ	96906	MS35206-283	SCREW,MACHINE.....	3
4	XBOZZ	96906	MS35338-44	WASHER,LOCK.....	3
5	XBOZZ	00613	8L-JN	NUT,CLINCH.....	3

END OF FIGURE

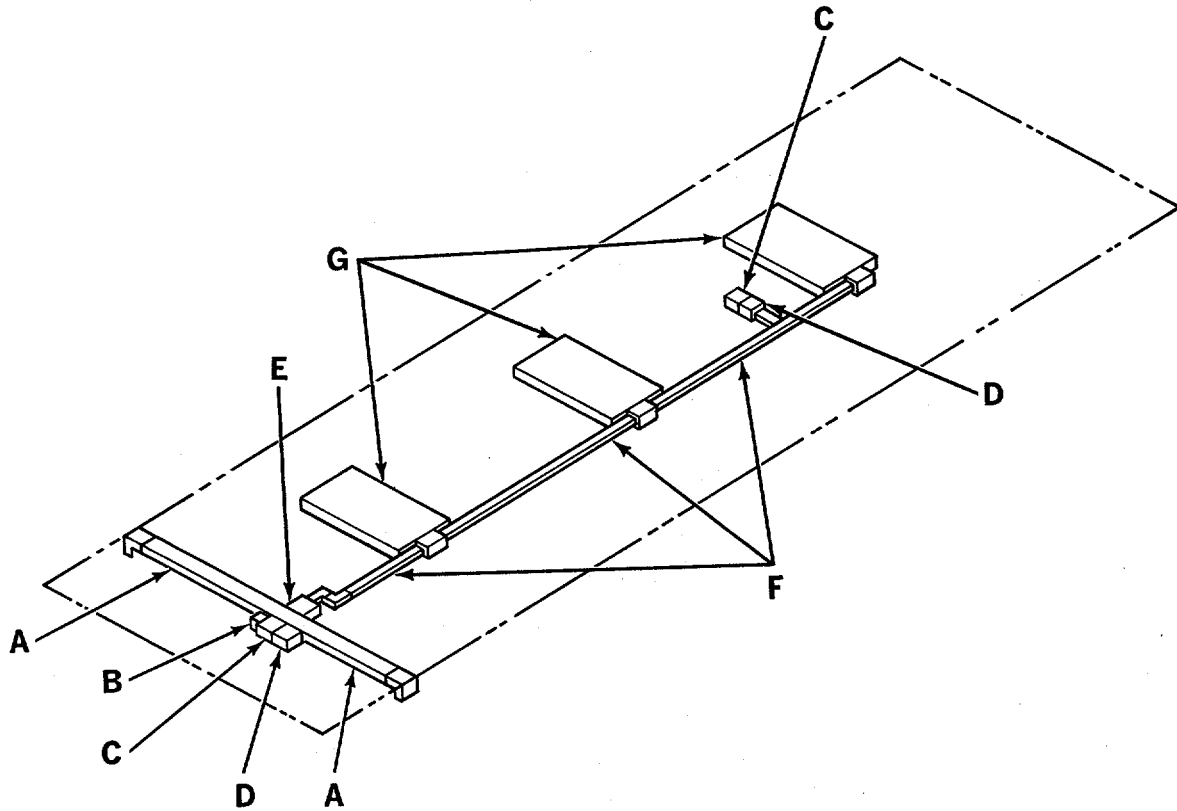

Figure 7. Lighting System (Sheet 1 of 8)

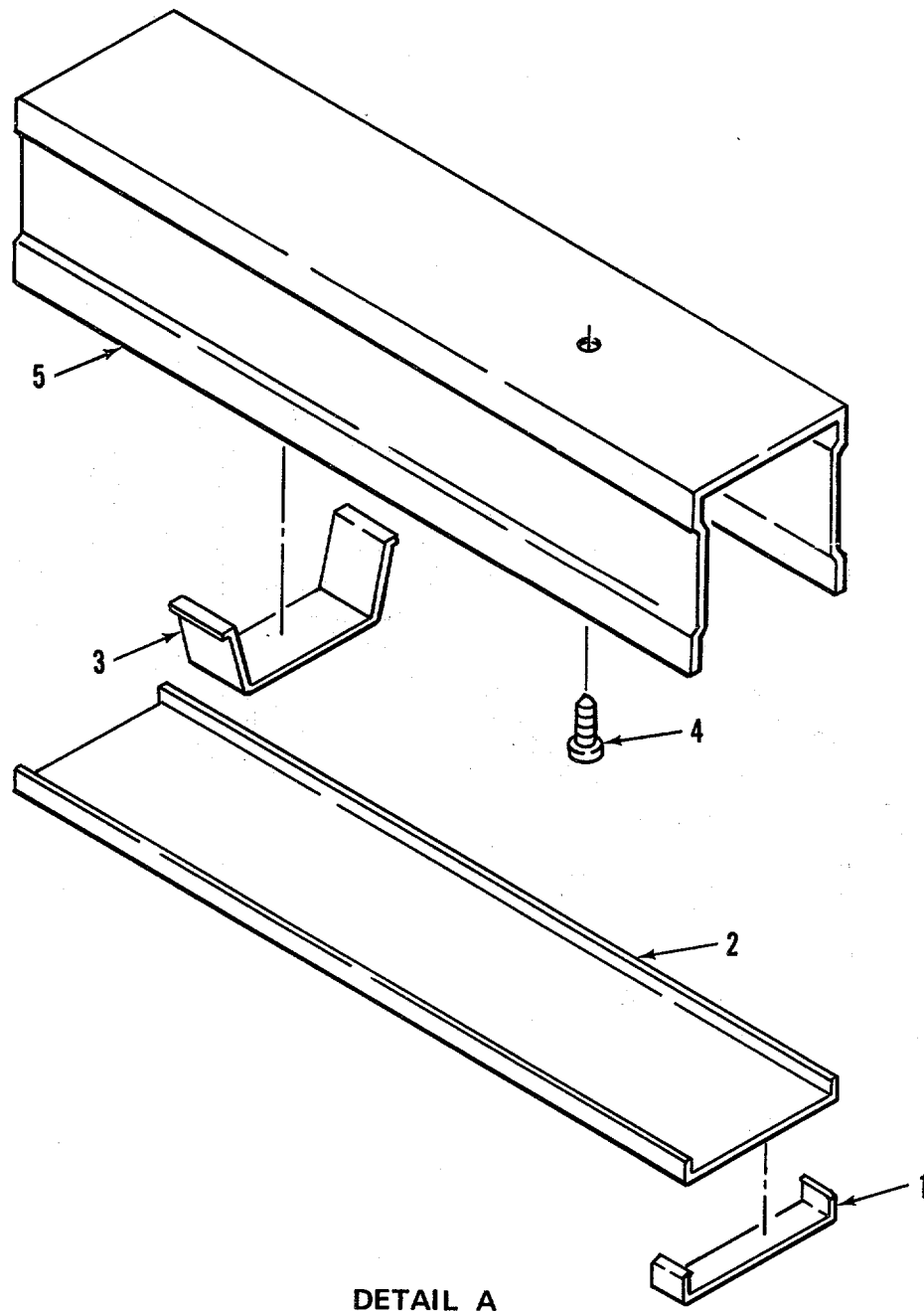

Figure 7. Lighting System (Sheet 2 of 8)

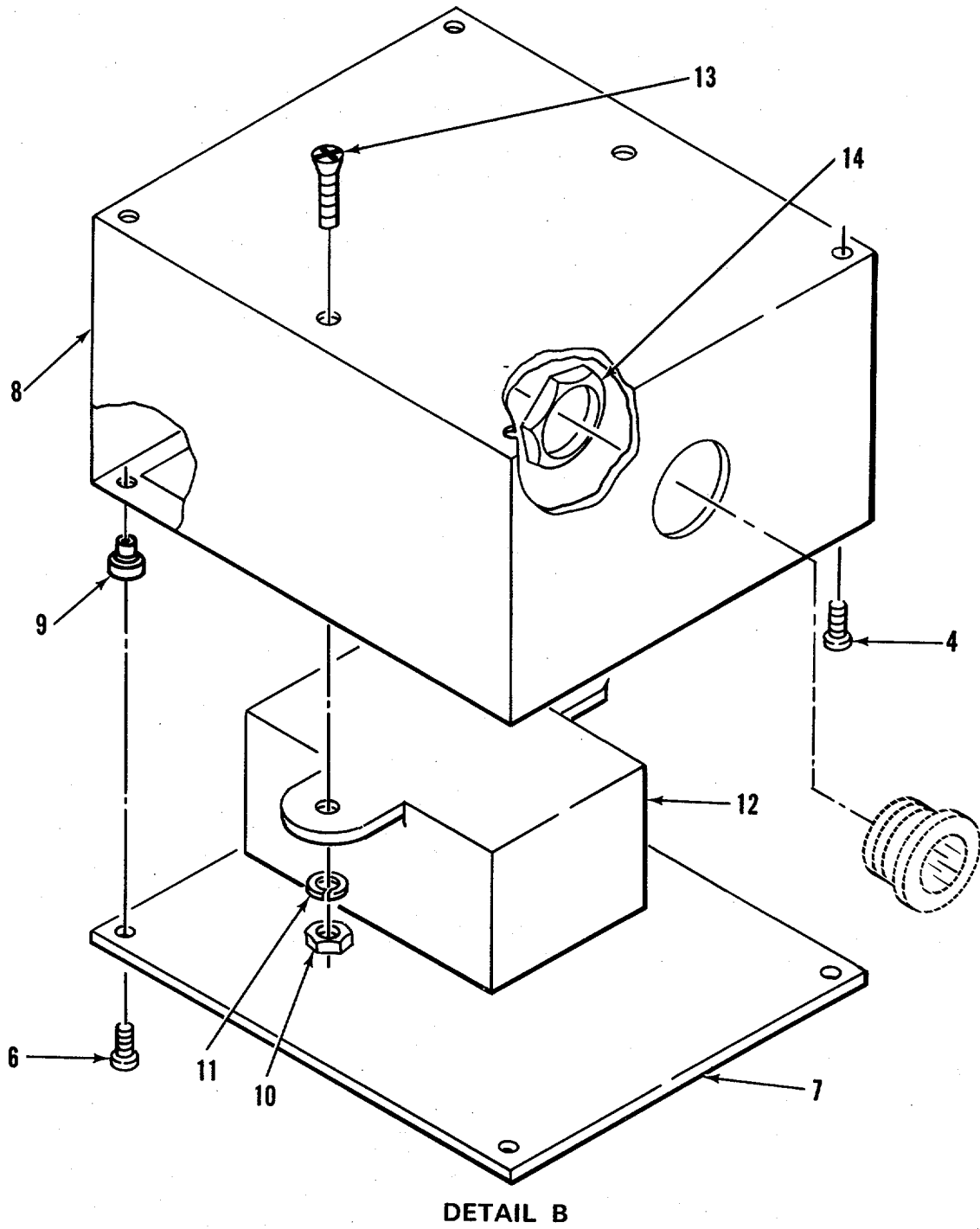

Figure 7. Lighting System (Sheet 3 of 8)

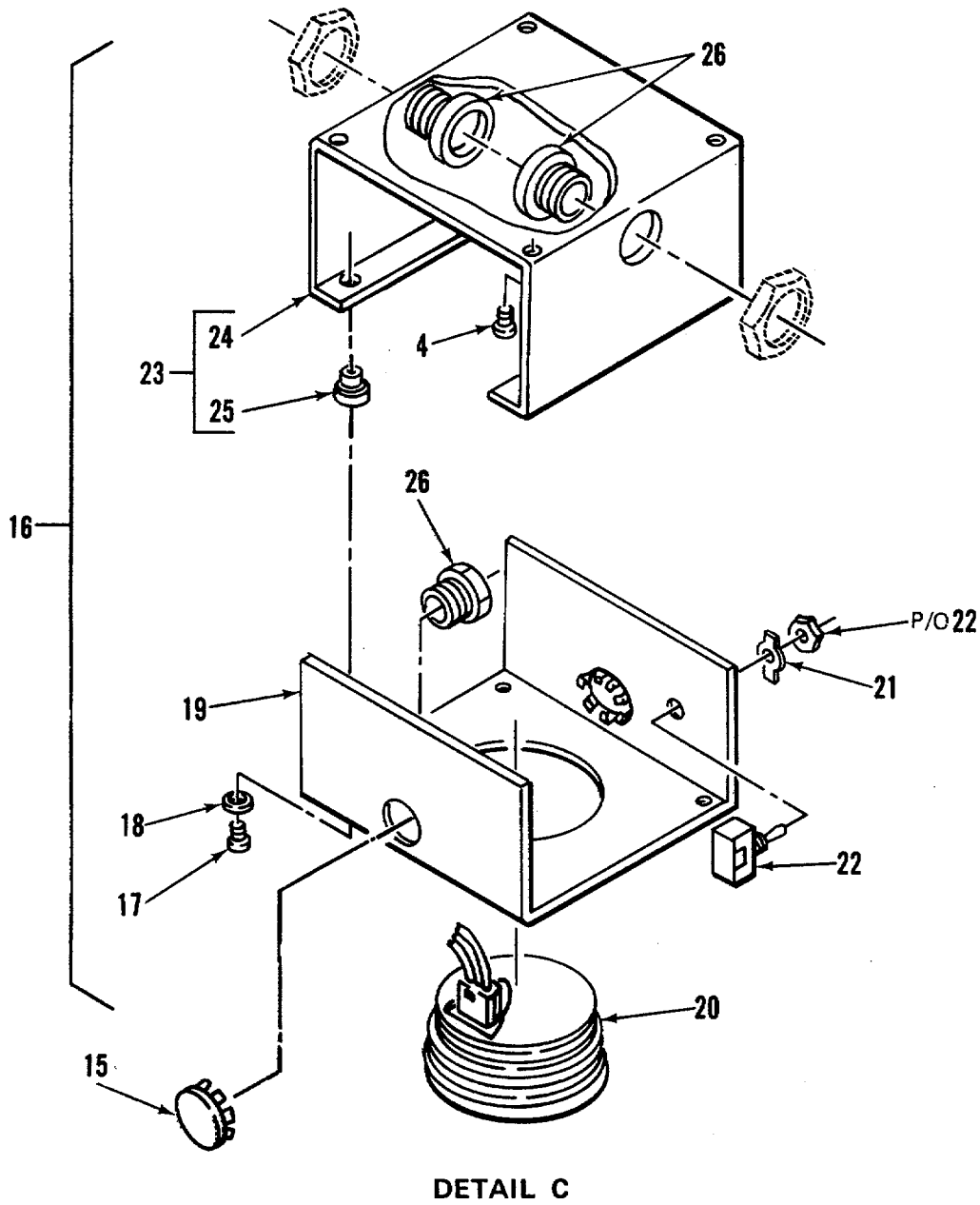
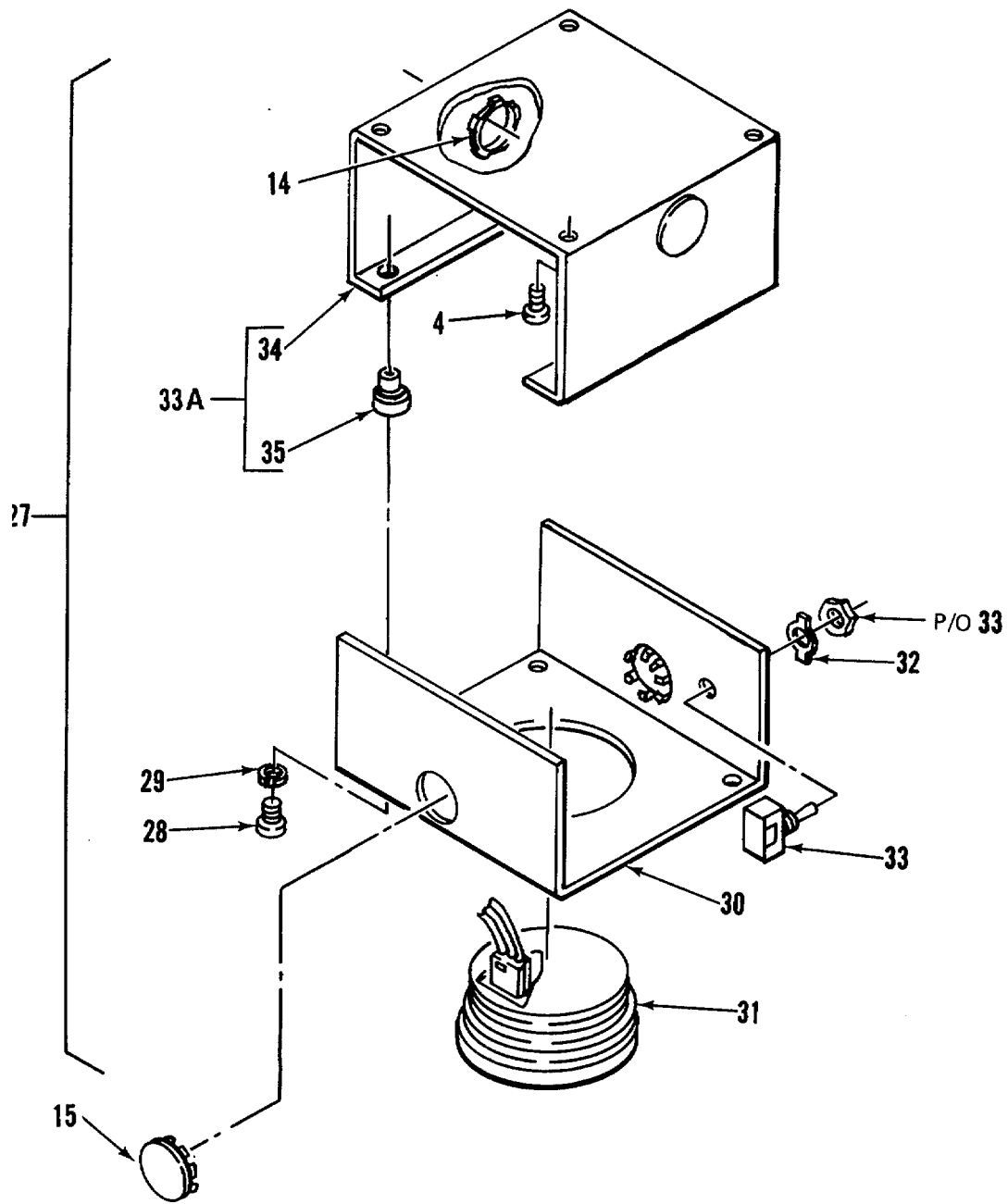
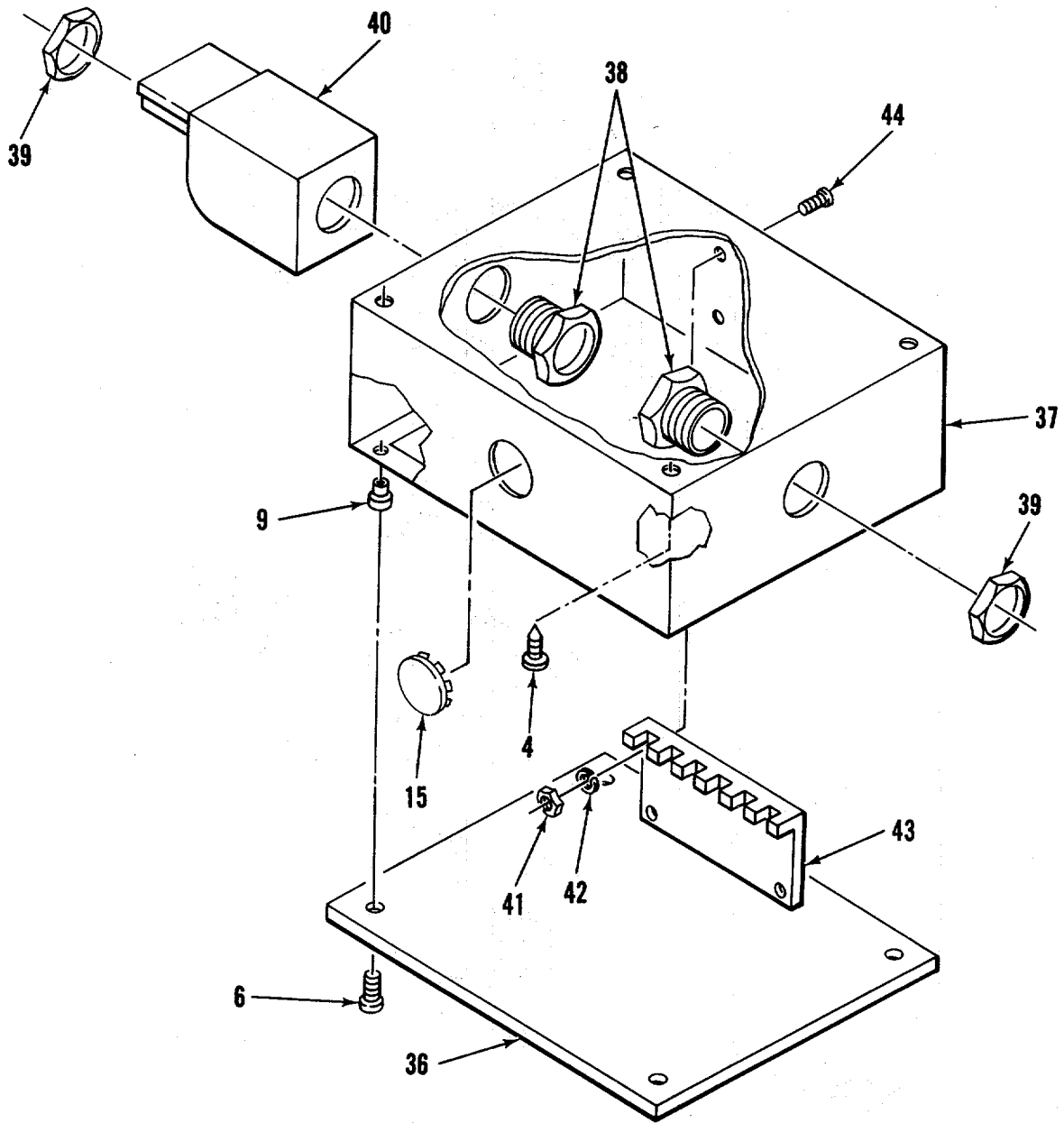

Figure 7. Lighting System (Sheet 4 of 8)



DETAIL D

Figure 7. Lighting System (Sheet 5 of 8)



DETAIL E

Figure 7. Lighting System (Sheet 6 of 8)

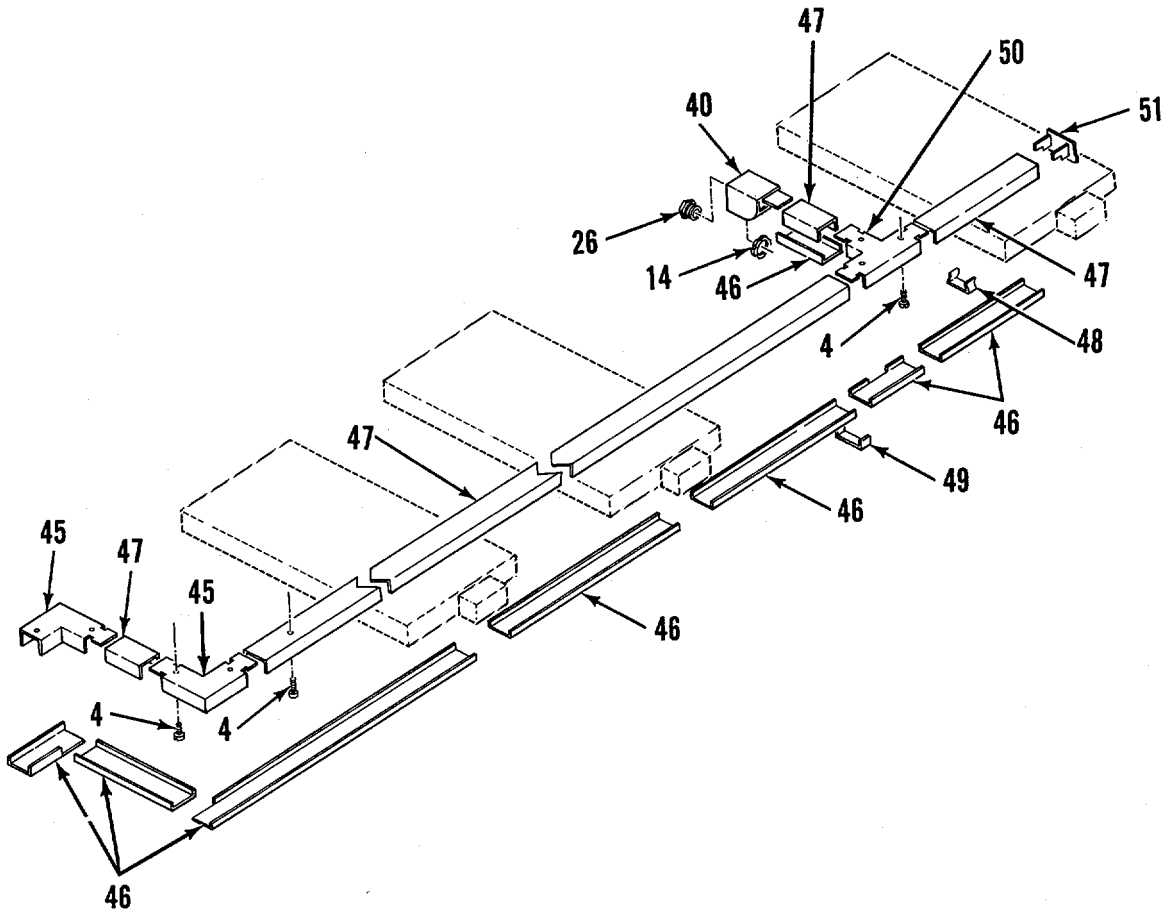

DETAIL F

Figure 7. Lighting System (Sheet 7 of 8)

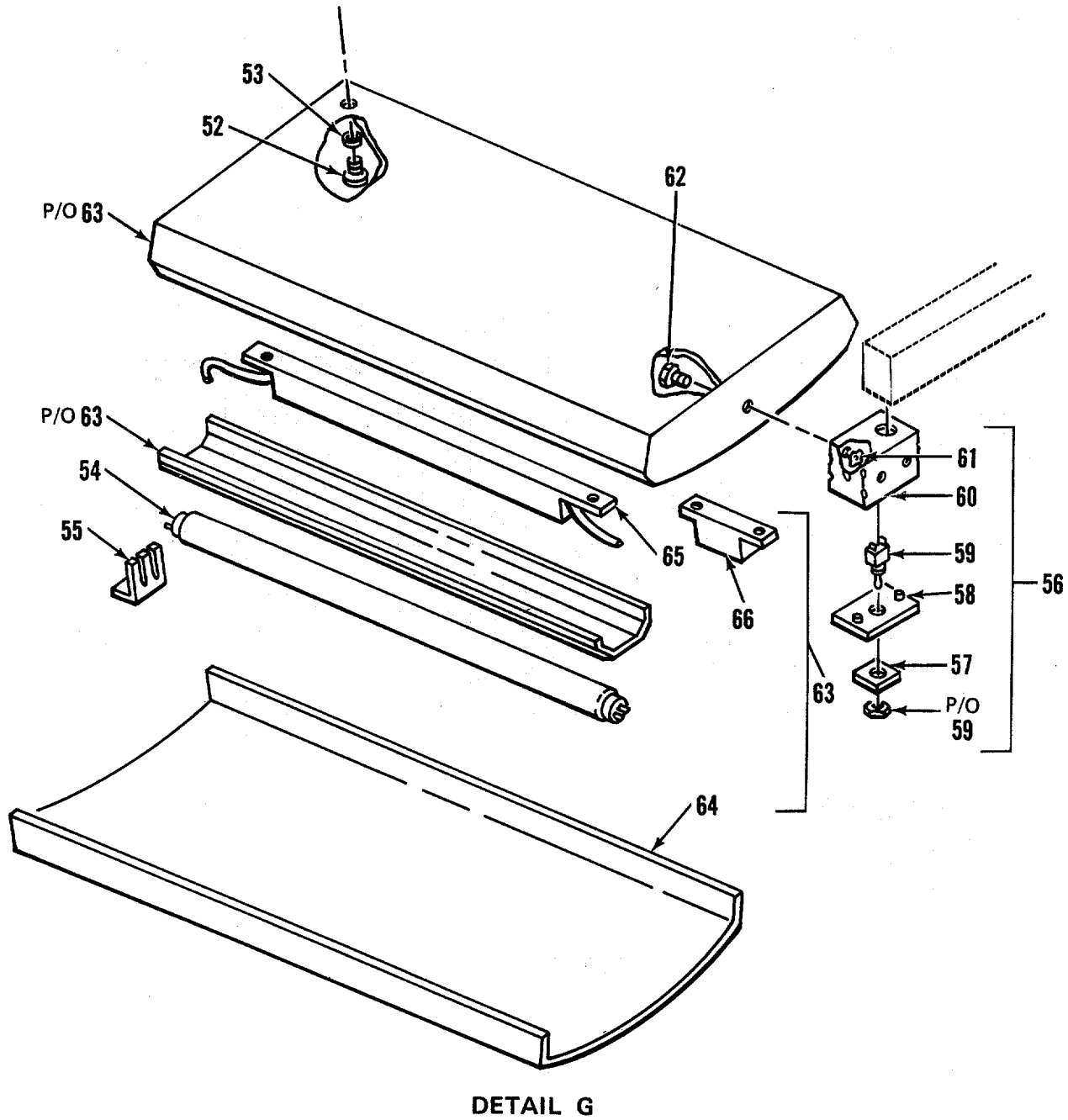

Figure 7. Lighting System (Sheet 8 of 8)

(1) ITEM NO	(2) SMR CODE	(3) FSCM	(4) PART NUMBER	(5) DESCRIPTION AND USABLE ON CODES (UOC)	(6) QTY
GROUP 01 VAN BODY (ISO CONTAINER)					
FIG. 7 LIGHTING SYSTEM					
1	XBOZZ	79725	G-3006E	CLIP, COVER	2
2	PBOZZ	79725	G-3000CE	COVER, CONDUIT RACEW	7
3	XBOZZ	79725	G-3000WC	CLIP, WIRE.....	2
4	XBOZZ	96906	MS51861-46	SCREW;TAPPING, THREA	4
5	XBOZZ	97403	13225E4517	BASE, CND, MOD.....	1
6	XBOZZ	96906	MS35206-243	SCREW, MACHINE	4
7	XBOZZ	97403	13225E3997	COVER, BOX.....	1
8	XBOZZ	97403	13225E4079	BOX ASSY	1
9	XAOZZ	80205	NAS1329S08-75	NUT, CLINCH.....	4
10	XBOZZ	96906	MS35649-282	NUT, PLAIN, HEXAGON.....	2
11	XBOZZ	96906	MS35338-42	WASHER, LOCK.....	2
12	XBOZZ	04386	F106Z	TRANSFORMER.....	1
13	XBOZZ	96906	MS35190-253	SCREW, MACHINE	2
14	XBOZZ	59730	141	LOCKNUT, ELECTRICAL	1
15	XBOZZ	59730	1451	PLUG, KNOCKOUT	5
16	XBOOO	97403	13225E4078	BOX ASSY, BAT LAMP.....	2
17	XBOZZ	96906	MS35206-248	SCREW, MACHINE	4
18	XBOZZ	96906	MS35338-42	WASHER, LOCK.....	4
19	XDOZZ	97403	13225E3131	COVER, DOME LT BOX	1
20	PAOZZ	13548	40002R-12V	LAMP UNIT, VEHICULAR	1
21	XBOZZ	02929	61F949	PLATE, SWITCH.....	1
22	PAOZZ	81640	8295K108	SWITCH, TOGGLE	1
23	XBOZZ	97403	13225E3149	BASE, DOME LT BOX	1
24	XBOZZ	97403	13225E3149-1	BASE, DOME	1
25	XAOZZ	96906	NAS1329S08-120	NUTCLINCH.....	4
26	XBOZZ	59730	842	CHASE NIPPLE, CONDUIT	1
27	XBOOO	97403	13225E3130	BOX ASSY, DOME LIGHT	2
28	XBOZZ	96906	MS35206-248	SCREW, MACHINE	4
29	XBOZZ	96906	MS35338-42	WASHER, LOCK.....	4
30	XBOZZ	97403	13225E3131	COVER, DOME LT BOX	1
31	PAOZZ	13548	40003	LIGHT, DOME	1
32	XBOZZ	02929	61F949	PLATE, SWITCH.....	1
33	PAOZZ	81640	8295K108	SWITCH, TOGGLE	1
33A	XBOZZ	97403	13225E3149	BASE, DOME LT BOX	1
34	XBOZZ	97403	13225E3149-1	BASE, DOME	1
35	XAOZZ	80205	NAS1329S08-120	NUT, PLAIN, BLIND RIV	4
36	XBOZZ	97403	13225E3113	COVER, BOX.....	1
37	XBOOO	97403	13225E3361	BOX ASSY, TERMINAL	1
38	XBOZZ	59730	843	NIPPLE, CONDUIT	2
39	XBOZZ	59730	142	LOCKNUT, ELECTRICAL	2
40	XBOZZ	79725	G-2110A	FITTING, END.....	1
41	XBOZZ	96906	MS35649-262	NUT, PLAIN, HEXAGON.....	4
42	XBOZZ	96906	MS35338-41	WASHER, LOCK.....	4
43	XBOZZ	86168	8-141	STRIP, TERMINAL.....	1
44	XBOZZ	96906	MS35206-233	SCREW, MACHINE	4
45	XBOZZ	79725	G-2111	ELBOW, FLAT	2
46	XDOZZ	79725	2100C	COVER, CONDUIT, RACEW	28

SECTION II

TM 5-3610-252-24P

(1) ITEM NO	(2) SMR CODE	(3) FSCM	(4) PART NUMBER	(5) DESCRIPTION AND USABLE ON CODES (UOC)	(6) QTY
47	XBOZZ	79725	G-2100B	BASE, CND, WIRE	10
48	XBOZZ	79725	G-2100WC	CLIP, WIRE.....	6
49	XBOZZ	79725	G-2106	CLIP, COVER	1
50	XBOZZ	79725	G-2115	TEE.....	1
51	XBOZZ	79725	G-2110B	FITTING, BLANK END	1
52	XBOZZ	96906	MS35206-296	SCREW, MACHINE	24
53	XDOZZ	96906	MS35338-45	WASHER, LOCK.....	24
54	PAOZZ	89904	F40-WWX	LAMP, FLUORESCENT	12
55	XBOZZ	82634	175	CLIP, RETAINER	12
56	XBOZZ	97403	13225E3095-101	LIGHT ASSEMBLY	3
57	XB0ZZ	97403	13225E3146	PLATE ID	1
58	XBOZZ	90759	100	PLATE, COVER, TGL SW	1
59	PAOZZ	82634	0111-0002	SWITCH, TOGGLE	1
60	XBOZZ	90759	104W-3/4 INCH	BOX, RECEPTACLE.....	1
61	XBOZZ	59730	142	LOCKNUT, ELECTRICAL	1
62	XBOZZ	59730	843	NIPPLE, CONDUITC.....	1
63	XBOOO	97403	13225E3118	FIXTURE1LIGHT, MODD,	1
64	XBOZZ	16543	2LB 48A B	COVER, TRANSLUCENT	1
65	PAOZZ	98775	RM-2S40-TP	BALLAST, LAMP.....	1
66	PAOZZ	98775	RIF-1	FILTER, INDICATOR LI	1

END OF FIGURE

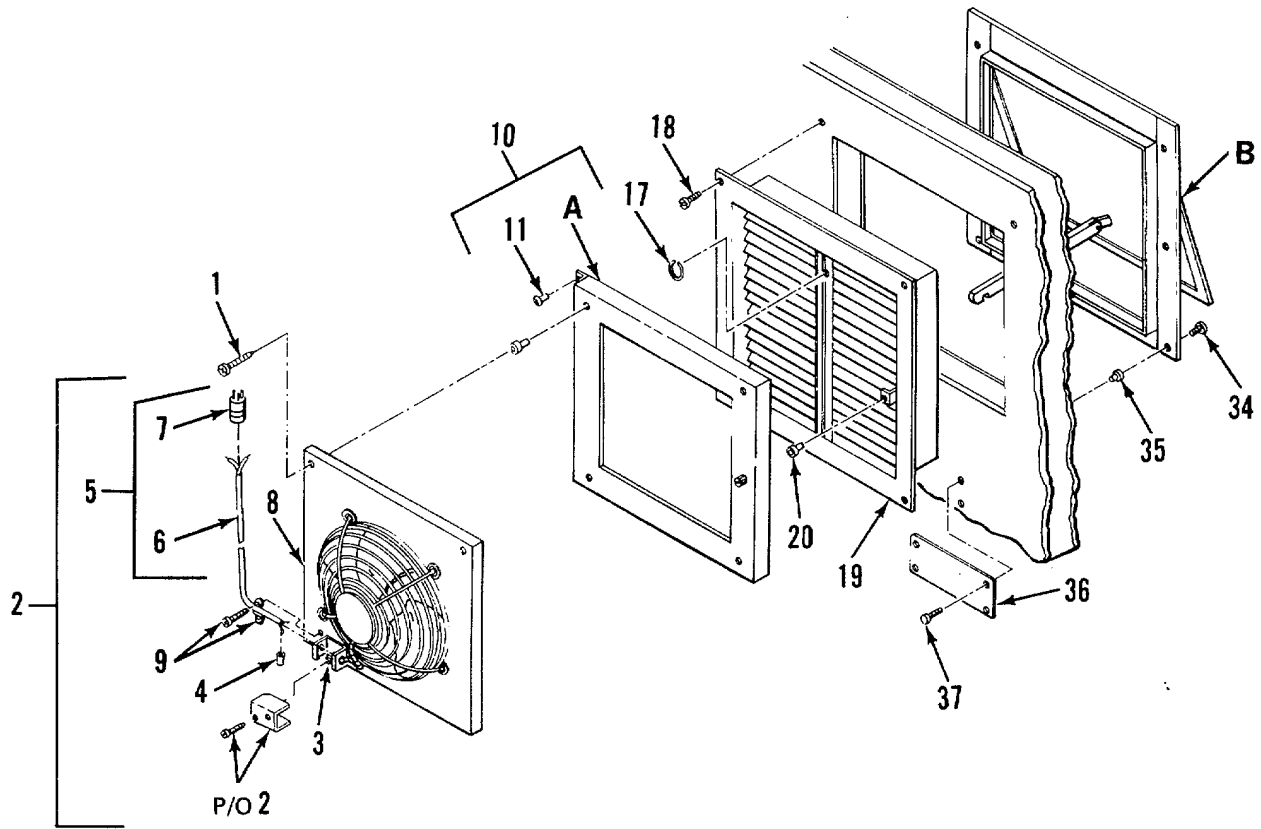

Figure 8. Exhaust Fan Assembly (Sheet 1 of 2)

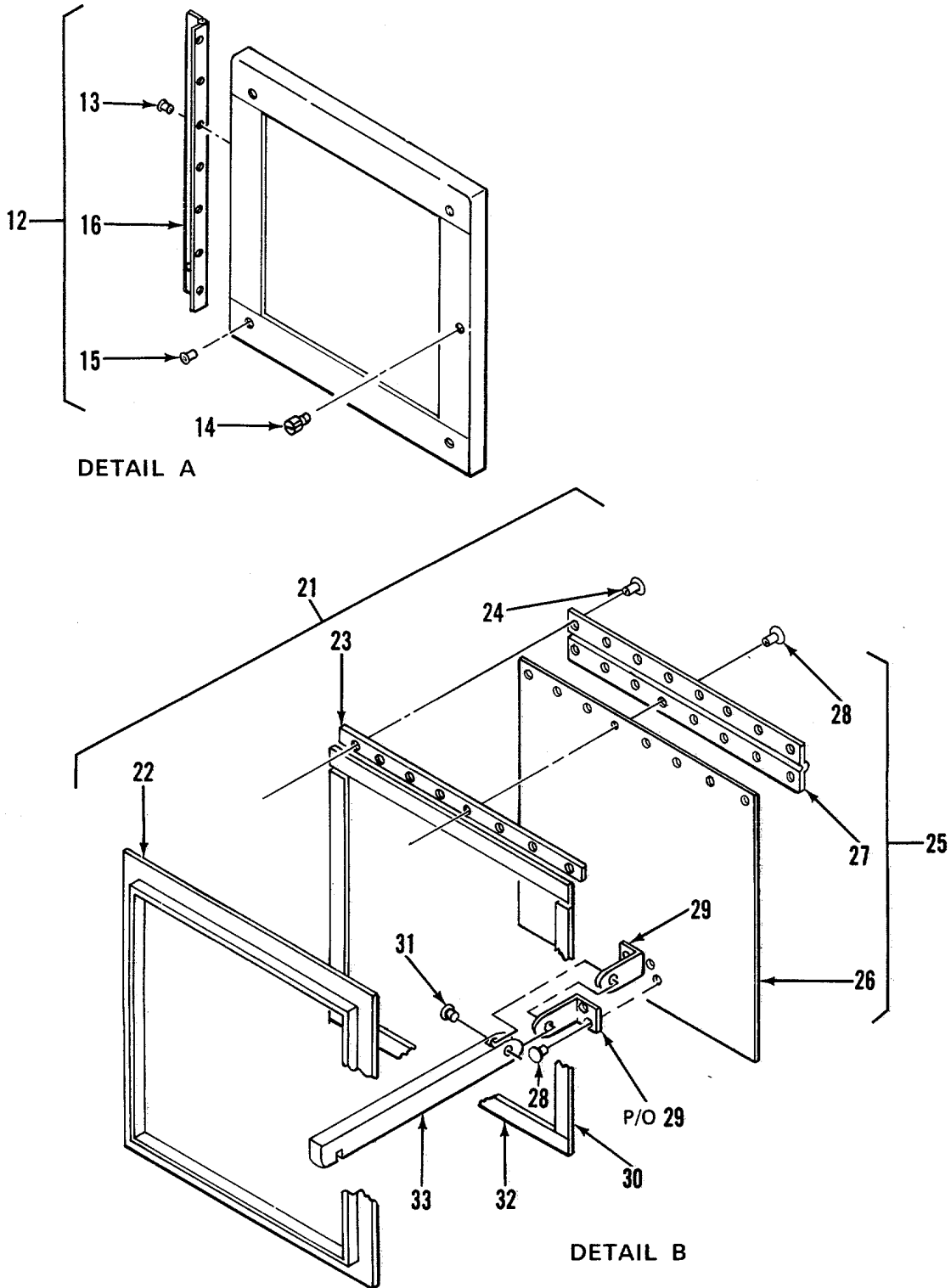
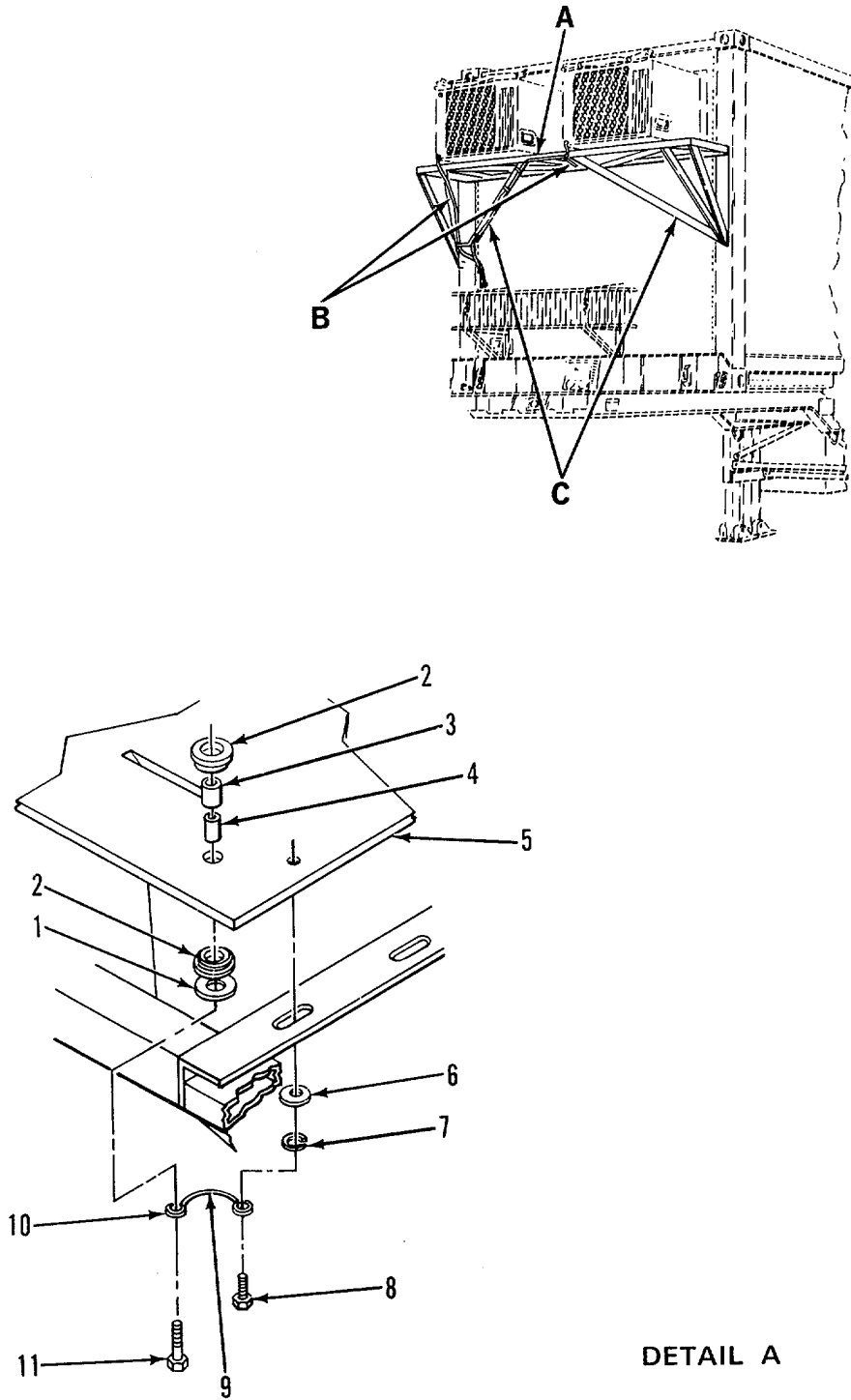

Figure 8. Exhaust Fan Assembly (Sheet 2 of 2)

(1) ITEM NO	(2) SMR CODE	(3) FSCM	(4) PART NUMBER	(5) DESCRIPTION AND USABLE ON CODES (UOC) GROUP 01 VAN BODY (ISO CONTAINER) FIG. 8 EXHAUST FAN ASSEMBLY	(6) QTY
1	XBOZZ	96906	MS90725-3	SCREW, CAP, HEXAGON H	4
2	XBOOO	97403	13225E3245	FAN ASSEMBLY	1
3	XDOZZ	96906	MS25036-153	TERMINAL, LUG	1
4	XBOZZ	00779	35115	SPLICE, CONDUCTOR	2
5	XBOOO	97403	13225E3246	CABLE ASSY, EXH FAN	1
6	XBOZZ	55422	651435	CABLE, 3-W-16 AWG	1
7	XBOZZ	04009	5216	CONNECTOR	1
8	PAOZO	30190	E0686	FAN, VENTILATING	1
9	XBOOZ	59730	3301	BOX CONNECTOR, ELECT	1
10	XBOZZ	97403	13225E3278	FLANGE ASSY, INSIDE	1
11	XDOZZ	96906	MS20470-AD3-3	RIVET	7
12	XBOZZ	97403	13225E3261	FRAME ASSY, FAN MTG	1
13	XDOZZ	96906	MS20470-AD3-5	RIVET	7
14	XBOZZ	94222	51-16-714-24	SCREW, SELF-CAPTIVE	1
15	XBOZZ	80205	NAS1329A4B140	NUT, PLAIN, BLIND RIV	4
16	XBOZZ	97403	13225E3273	HINGE	1
17	XAOZZ	97403	13225E3277	RING, RETAINING	1
18	XBOZZ	96906	MS35492-76	SCREW, WD, FLH, 10X3/4	4
19	XAOZZ	97403	13225E3265	FRAME ASSY, WELDMENT	1
20	XBOZZ	80205	NAS1329A3-130	NUT, BLIND, CLINCHING	1
21	XBOOO	97403	13225E3262	HOUSING ASSY, FAN	1
22	XBOZZ	97403	313225E3269	WELDMENT, FRAME HSG	1
23	XBOZZ	97403	13225E3263	SPACER	1
24	XDOZZ	96906	MS20470AD3-7	RIVET, SOLID	8
25	XDOZZ	97403	13225E3248	DOOR ASSY, EXTERNAL	1
26	XAOZZ	97403	13225E3248-1	DOOR	1
27	XAOZZ	97403	13225E3250	HINGE, CONTINUOUS	1
28	XAOZZ	96906	MS20470-AD3-5	RIVET	12
29	XAOZZ	97403	13225E3249	LATCH, DOOR	2
30	XBOZZ	97403	13225E3266-2	GASKET, HOUSING	2
31	XDOLZ	96906	MS20470-AD3-8	RIVET	1
32	XBOZZ	97403	13225E3266-1	GASKET, HOUSING	2
33	XBOZZ	97403	13225E3264	BRACE, FAN HOUSING	1
34	XBOZZ	96906	MS35191-273	SCREW, MACHINE	7
35	XDOZZ	80205	NAS1329A3-80	NUT, PLAIN, BLIND RIVI	7
36	XBOZZ	97403	13225E3247	PLATE, INSTR, CAUTION	1
37	XBOZZ	96906	MS51861-14	SCREW, TAPPING, THREA	4

END OF FIGURE



DETAIL A

Figure 9. Air Conditioner and Mounting Bracket System (Sheet 1 of 2)

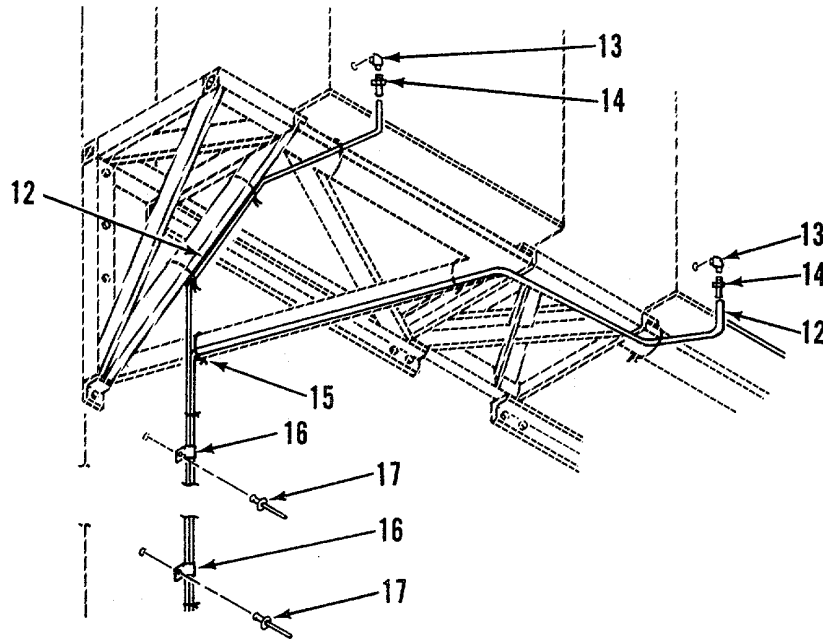

DETAIL B

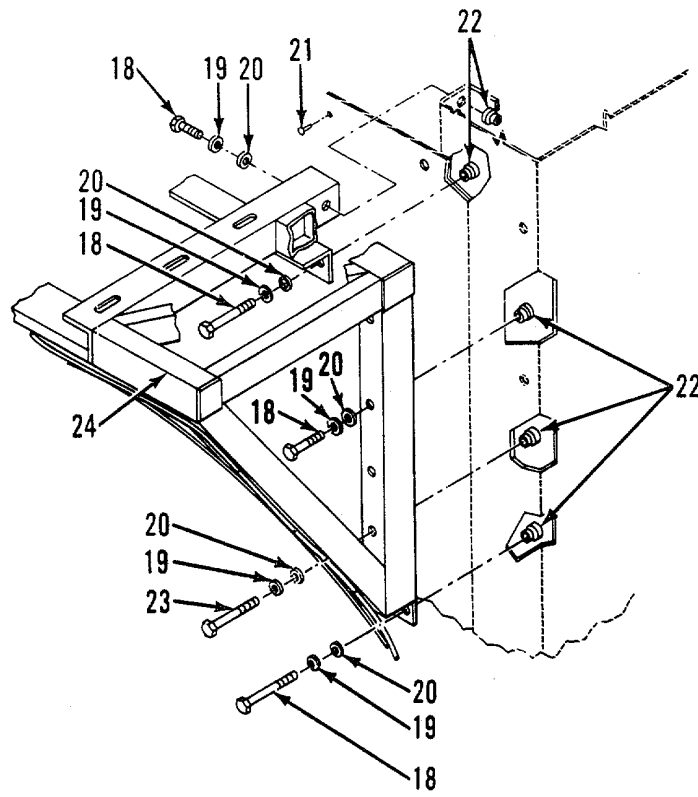

DETAIL C

Figure 9. Air Conditioner and Mounting Bracket System (Sheet 2 of 2)

(1) ITEM NO	(2) SMR CODE	(3) FSCM	(4) PART NUMBER	(5) DESCRIPTION AND USABLE ON CODES (UOC) GROUP 01 VAN BODY (ISO CONTAINER) FIG. 9 AIR CONDITIONER AND MOUNTING BRACKET SYSTEM	(6) QTY
1	XBHZZ	97403	13216E6138-2	WASHER, FLAT.....	8
2	XBHZZ	37362	399680	MOUNT, RESILIENT.....	8
3	XDHZZ	97403	13216E6153	TUBING, NONMETALLIC.....	8
4	XBHZZ	97403	13216E6152	SPACERPSLEEVE.....	8
5	XBHZZ	97403	13225E3807	PLATE, MOUNTING, AC.....	2
6	XBHZZ	96906	MS27183-15	WASHER, FLAT.....	12
7	XBHZZ	96906	MS35338-46	WSHR, LOCK, SPR, 3/8.....	12
8	XBHZZ	96906	MS90726-58	BOLT, 3/8-24-2AX3/4.....	12
9	XBOZZ	92194	1230	BRAID, WIREW.....	1
10	XBFBZ	04618	34126	TERMINAL, RING TNG.....	2
11	XBHZZ	96906	MS90726-64	SCREW, CAP, HEXAGON H.....	8
12	XBOZZ	27901	59006	TUBING, VINYL.....	1
13	XBHZZ	96906	MS51952-1	ELBOW, PIPE.....	2
14	XBOZZ	88044	AN840-4	ADAPTER, STRAIGHT, PI.....	1
15	XBOZZ	16956	08471	STRAP, TIEDOWN, ELECT.....	8
16	XBFBZ	01364	920-8946	CLAMP.....	2
17	XDFZZ	81349	M24243/6-A606H	RIVET, BLIND.....	2
18	XDHZZ	96906	MS90725-64	SCREW, CAP, HEXAGON H.....	14
19	XDHZZ	96906	MS35338-46	WASHER, LK, 3/8, SPR.....	22
20	XBHZZ	96906	MS27183-15	WASHER, FLAT.....	32
21	XDHZZ	11815	CR9178-6-4	RIVET.....	24
22	XDHZZ	03481	SS37K211L	NUT, CLINCH.....	22
23	XBHZZ	96906	MS90725-70	SCRFW, CAP, HEXAGON H.....	6
24	XDHZZ	97403	13225E3723	BRKT1SPRT, AIR COND.....	1

END OF FIGURE

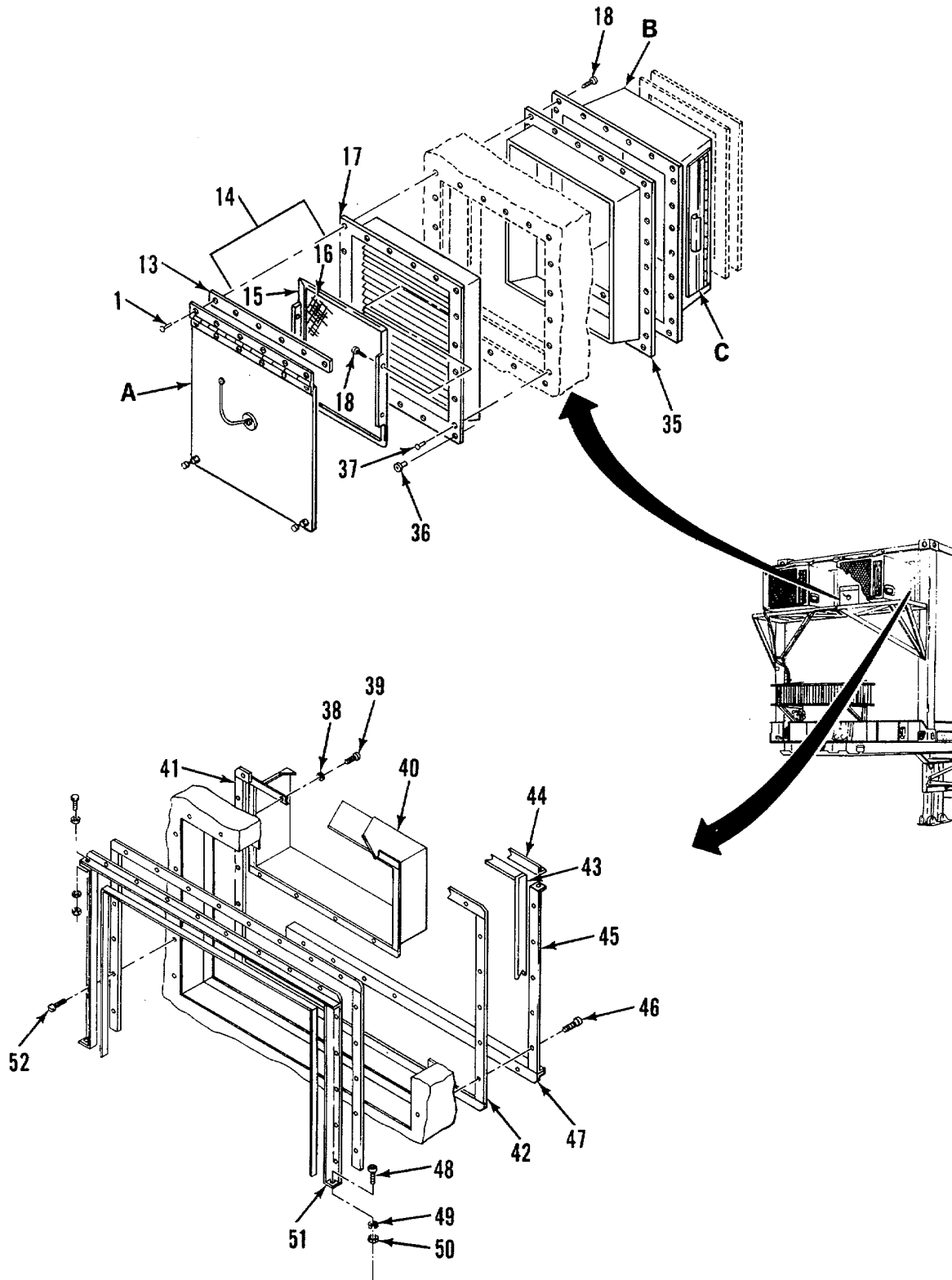
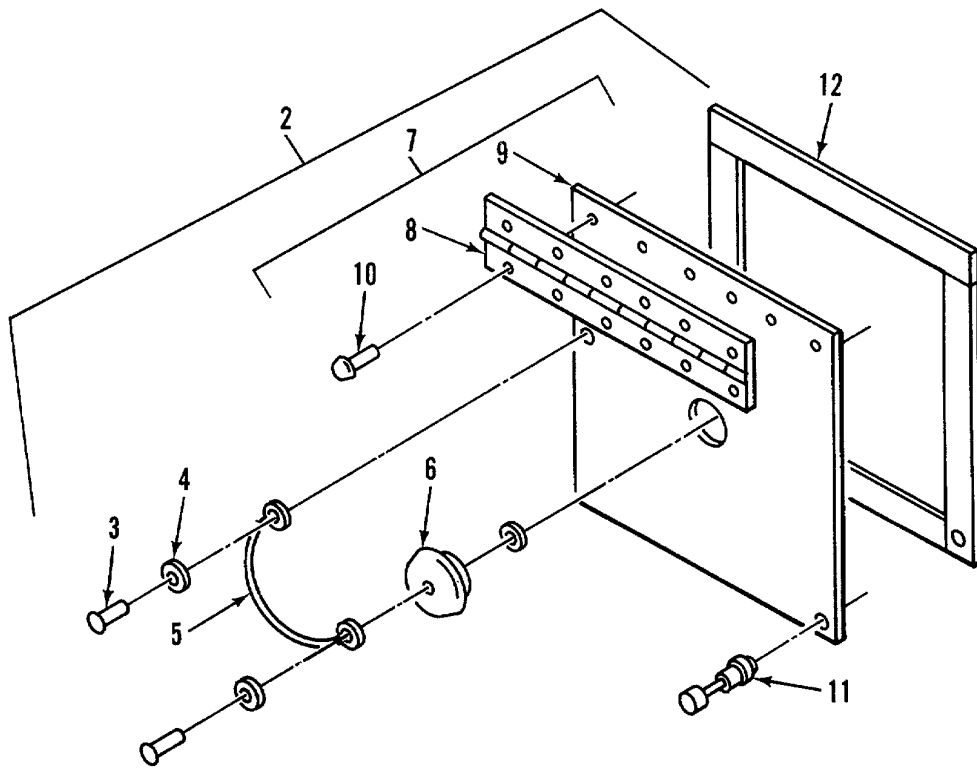
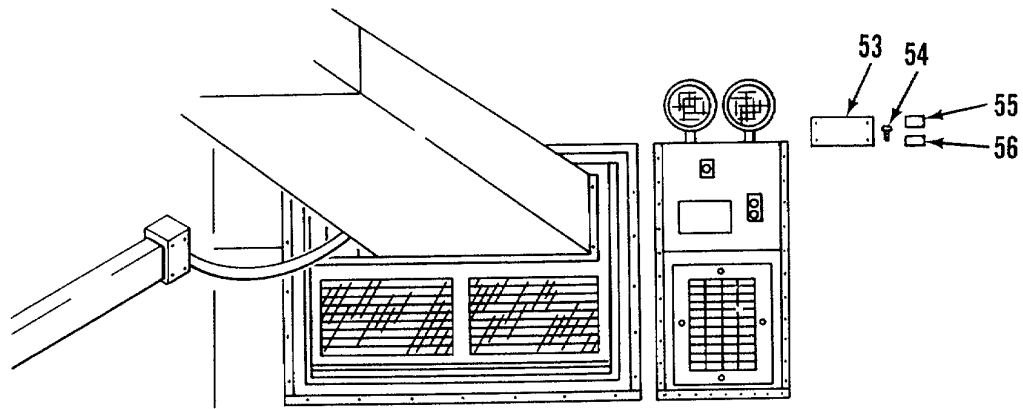

Figure 10. Air Conditioner Vent System (Sheet 1 of 3)



DETAIL A

Figure 10. Air Conditioner Vent System (Sheet 2 of 3)

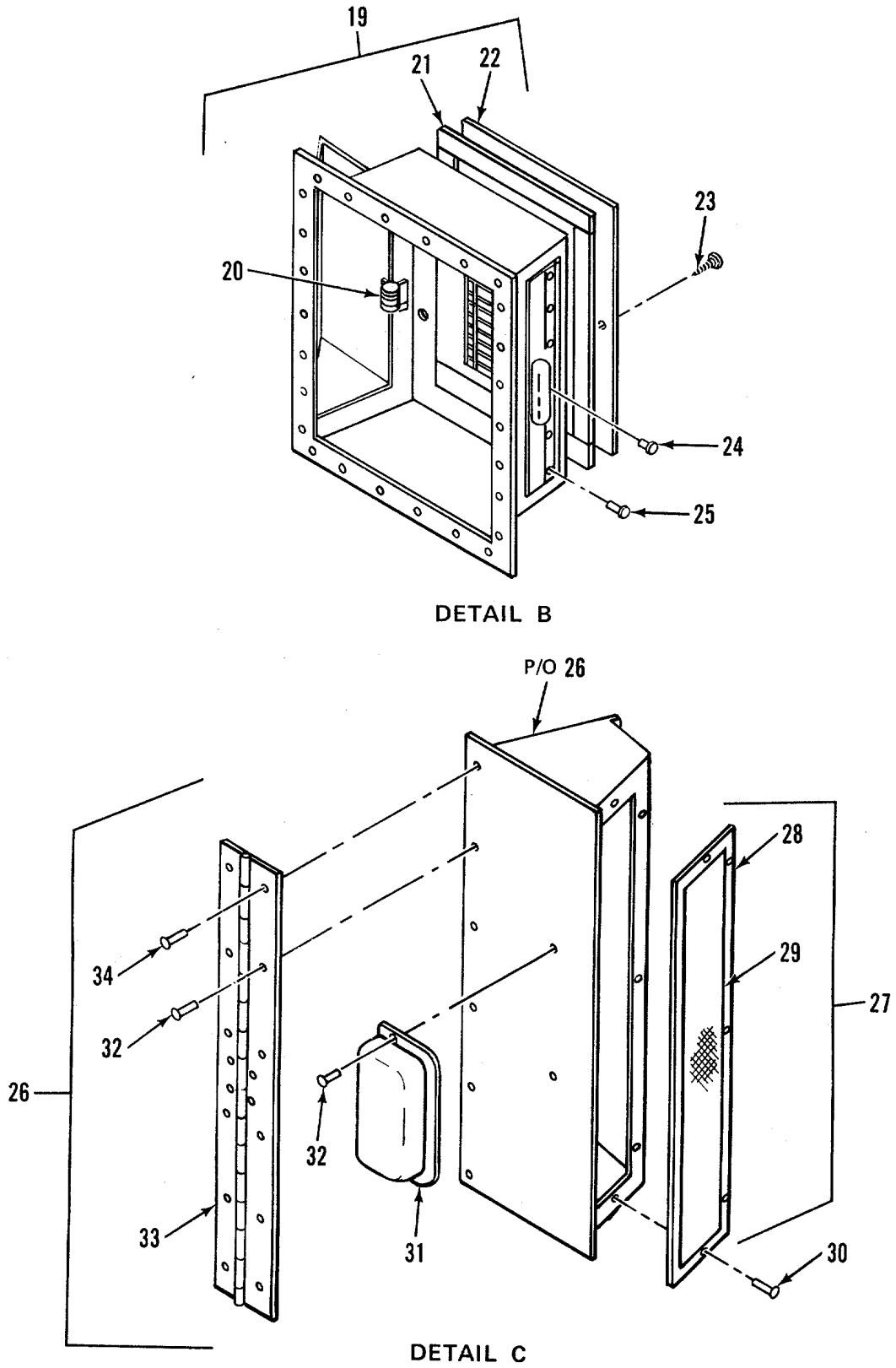

Figure 10. Air Conditioner Vent System (Sheet 3 of 3)

(1) ITEM NO	(2) SMR CODE	(3) FSCM	(4) PART NUMBER	(5) DESCRIPTION AND USABLE ON CODES (UOC) GROUP 01 VAN BODY (ISO CONTAINER)	(6) QTY
FIG. 10 AIR CONDITIONER VENT SYSTEM					
1	XDOZZ	07707	AD48ABS	RIVET	6
2	XDOZZ	97403	13225E3852	SEAL ASSY, OUTER	1
3	XAOZZ	07707	AD34ABS	RIVET	2
4	XAOZZ	39428	92916A105	WASHER, BRASS, FLAT	3
5	XAOZZ	99862	CL-21-6.00	CABLE ASSY	1
6	XAOZZ	23540	415	PLUG, SNAP-IN, TYPE 1	1
7	XAOZZ	97403	13225E3851	DOOR ASSY	1
8	XAOZZ	97403	13225E3869	HINGE, OUTER DOOR	1
9	XAOZZ	97403	13225E3851-1	DOOR	2
10	XAOZZ	96906	MS20426AD4-5	RIVET, SOLID	6
11	XAOZZ	94222	53-17-711-24	SCREW	2
12	XAOZZ	82942	G-231-N 1/8 THK	GASKET	257
13	XBFZZ	97403	13225E3855	SPACER	1
14	XDOZZ	97403	13225E3841	SCREEN ASSY, FILTER	1
15	XDOZZ	97403	13225E3841-1	PLATE, WINDOW	1
16	PAOZZ	81348	LS125	SCREENING, INSECT, NO TYPE 2 CLASS	1
				1 SIZE 18 BY 16	
17	XBFFF	97403	13225E3832	BEZEL ASSY, OUT-VENT	1
18	XBFZZ	96906	MS51861-37	SCREW, TAPPING, THREA	30
19	XBFFF	97403	13225E3847	HOUSING ASSY, VENT	1
20	XBFZZ	94222	22-10-051-11	SPRING, RETAINING, DR	2
21	XBFZZ	82942	G-231-N 3/4 THK	GASKET, 3/4 THK	45
22	XBFZZ	97403	13225E4233	REGISTERWALL, 10X6	1
23	XBFZZ	96906	MS51861-49	SCR, TPG, PNH, 10X1.00	38
24	XDFZZ	07707	AD53ABS	RIVET	8
25	XDFZZ	81349	M24243/1-B502	RIVET, BLIND	12
26	XBFFF	97403	13225E3842	DIVERTER ASSY, VENT	2
27	XBFZZ	97403	13225E3846	SCREEN, DIV-VENT	1
28	XBFZZ	97403	13225E3846-1	PLATE, WINDOW	1
29	PAFZZ	81348	LS125	SCREENING, INSECT, NO TYPE 2	1
				CLASS 1 SIZE 18 BY 16	
30	XDFZZ	07707	AD34ABS	RIVET	5
31	XBFZZ	39428	1599A16	PULL, DRAWER	2
32	XDFZZ	81349	M24243/1-B502	RIVET, BLIND	6
33	XBFZZ	03007	AA05050506	HINGE, DIV DOOR	1
34	XDFZZ	81349	M24243/1-B504	RIVET, BLIND	2
35	XBFZZ	97403	13225E3826	BEZEL, INSIDE VENT	1
36	XDFZZ	80205	NAS1330S08-281	NUT, CLINCH	2
37	XDFZZ	81349	M24243/1-B405	RIVET	15
38	XBFZZ	96906	MS35338-41	WASHER, LOCK	8
39	XBFZZ	96906	MS35206-231	SCREW, MACHINE	8
40	XBFZZ	97403	13225E4240	CONNECTOR, DUCT	1
41	XBFZZ	82942	G-231-N 1/2 THK	GASKET	61
42	XDFZZ	82942	G-231-N 1/8 THK	GASKET	78
43	XBFZZ	82942	G-231-N 3/4 THK	GASKET	202
44	XBFZZ	97403	13225E3717	BRACKET, BEZEL AC	4

SECTION II

TM 5-3610-252-24P

(1) ITEM NO	(2) SMR CODE	(3) FSCM	(4) PART NUMBER	(5) DESCRIPTION AND USABLE ON CODES (UOC)	(6) QTY
45	XBFZZ	97403	13225E3716	BRACKET, BEZEL AC	2
46	XBFZZ	96906	MS51861-49	SCREW, TPG, N010X100.....	10
47	XBFZZ	97403	13225E3720	BRACKET, BEZEL AC	2
48	XBFZZ	96906	MS35206-265	SCREW, MACHINE	12
49	XBFZZ	96906	MS27183-42	WASHER, FLAT.....	8
50	XBFZZ	96906	MS35649-202	NUT, PLAIN, HEXAGON.....	12
51	XBFZZ	97403	13225E3894	BRACKET, BEZEL AC	4
52	XBFZZ	96906	MS51861-47	SCREW, TAPPING, THREA	36
53	XBFZZ	97403	13225E4593	PLATE, CAUTION.....	1
54	XBOZZ	96906	MS51861-26	SCREW, TAPPING, THREA	4
55	XBOZZ	97403	13225E4592	DECAL, OPEN.....	1
56	XBOZZ	97403	13225E4591	DECAL, CLOSE	1

END OF FIGURE

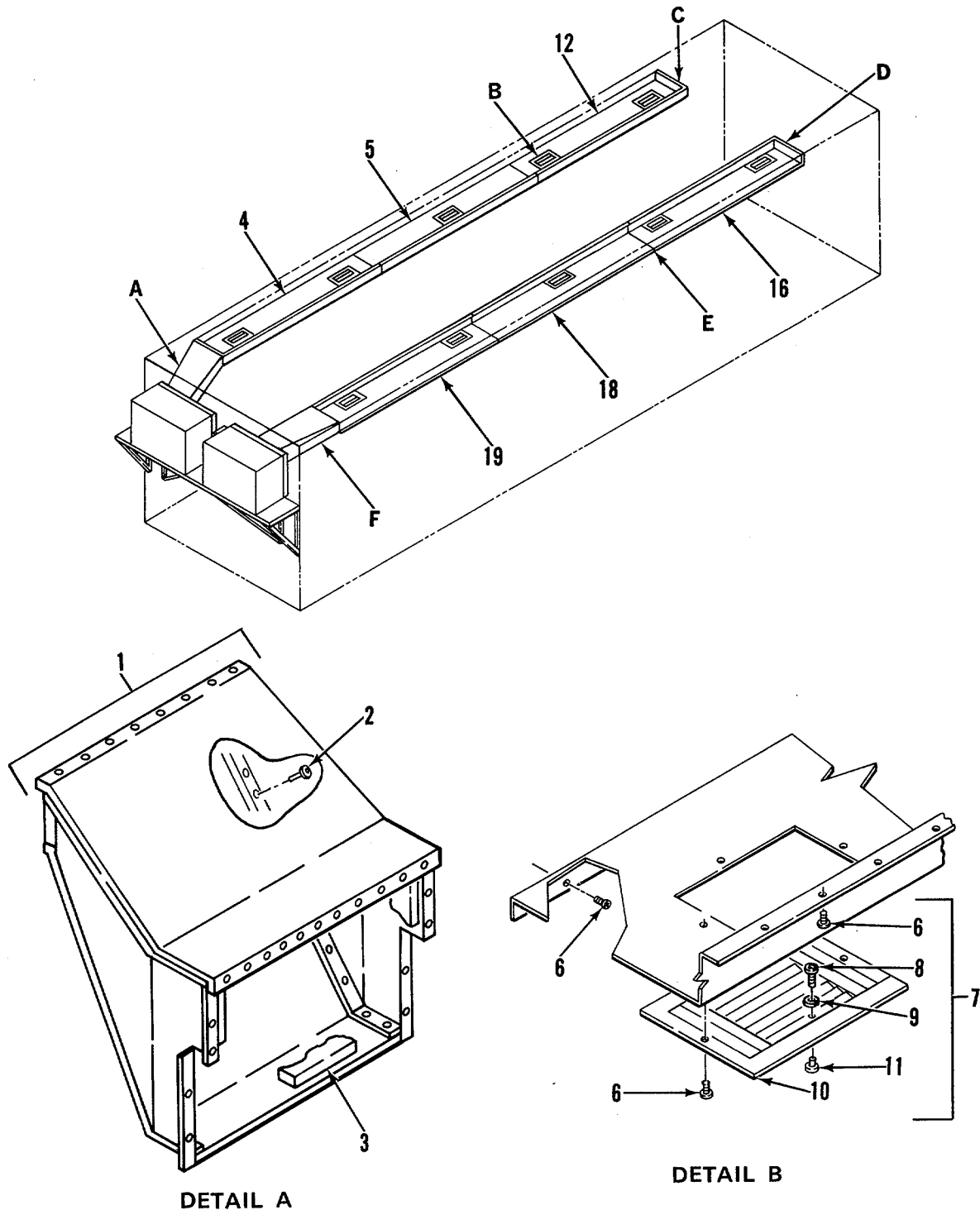
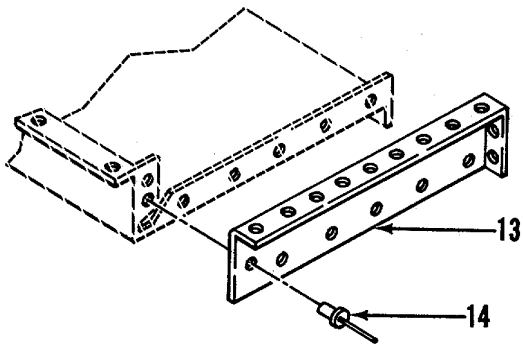
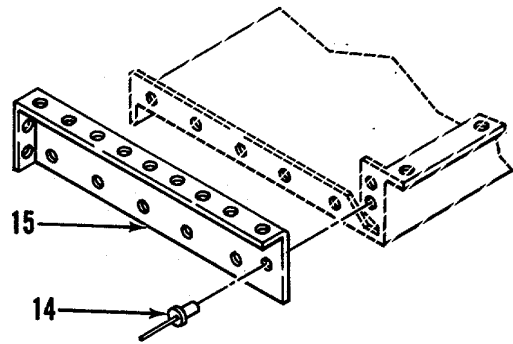

Figure 11. Air Conditioner Duct System (Sheet 1 of 2)



DETAIL C



DETAIL D

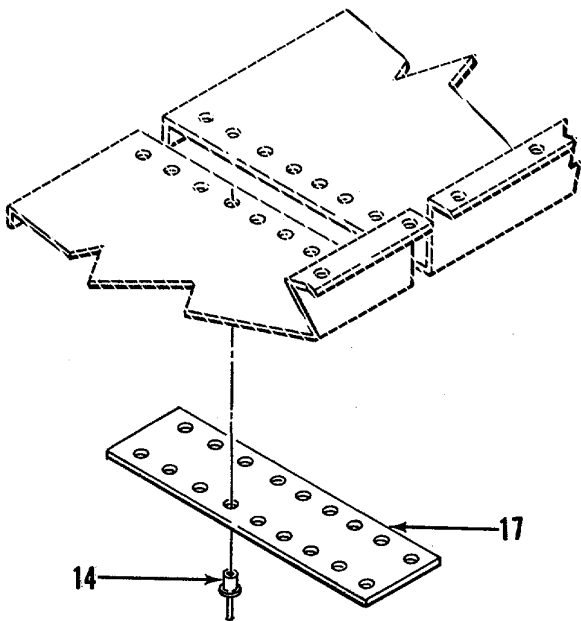

DETAIL E

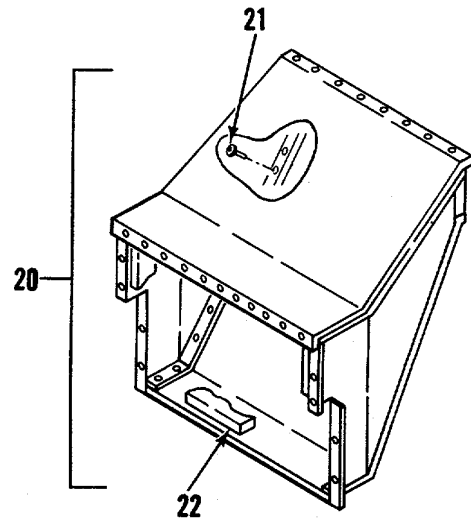

DETAIL F

Figure 11. Air Conditioner Duct System (Sheet 2 of 2)

(1) ITEM NO	(2) SMR CODE	(3) FSCM	(4) PART NUMBER	(5) DESCRIPTION AND USABLE ON CODES (UOC)	(6) QTY
				GROUP 01	VAN BODY (ISO CONTAINER)
				FIG. 11	AIR CONDITIONER DUCT SYSTEM
1	XBFFF	97403	13225E3284	DUCT ASSY, TRNSN.....	1
2	XDFZZ	81349	M24243/1-B403	RIVET, BLIND.....	54
3	XBFFZ	87335	D008	TED-PAD INSUL.....	1
4	XBOZZ	97403	13225E3578	DUCT, AC.....	1
5	XBOZZ	97403	13225E3579	DUCT, AC.....	1
6	XBFFZ	9690	6 MS51861-37	SCREW, TAPPING, THREA.....	282
7	XBFFZ	97403	13225E3586	DIFFUSER, AC.....	10
8	XBFFZ	96906	MS35206-243	SCREW, MACHINE.....	2
9	XBFFZ	96906	MS35338-42	WASHER, LOCK.....	2
10	XBFFZ	77972	5802-12X8	DIFFUSER ALTERED BY DRAWING.....	1
11	XBFFZ	90920	P318K	13225E3586.....	2
12	XDFZZ	97403	13225E3580	HANDLE.....	1
13	XBOZZ	97403	13225E3566-2	DUCT, AC.....	1
14	XDFZZ	81349	M24243/1-B403	CAP, END, AC DUCT.....	1
15	XBFFZ	97403	13225E3566-1	RIVET, BLIND.....	46
16	XDFZZ	97403	13225E3564	CAP, END, AC DUCT.....	1
17	XBFFZ	97403	13225E3561	DUCTAC.....	1
18	XDFZZ	97403	13225E4656	STRIP, SPLICING.....	4
19	XDFZZ	97403	13225E4655	CDUCT, AC.....	1
20	XBFFF	97403	13225E3386	DUCT, AC.....	1
21	XDOZZ	81349	M24243/1-B403	DUCT ASSY, TRNSN.....	1
22	XBOZZ	87335	D008	RIVET, BLIND.....	52
				TED-PAD INSUL.....	1

END OF FIGURE

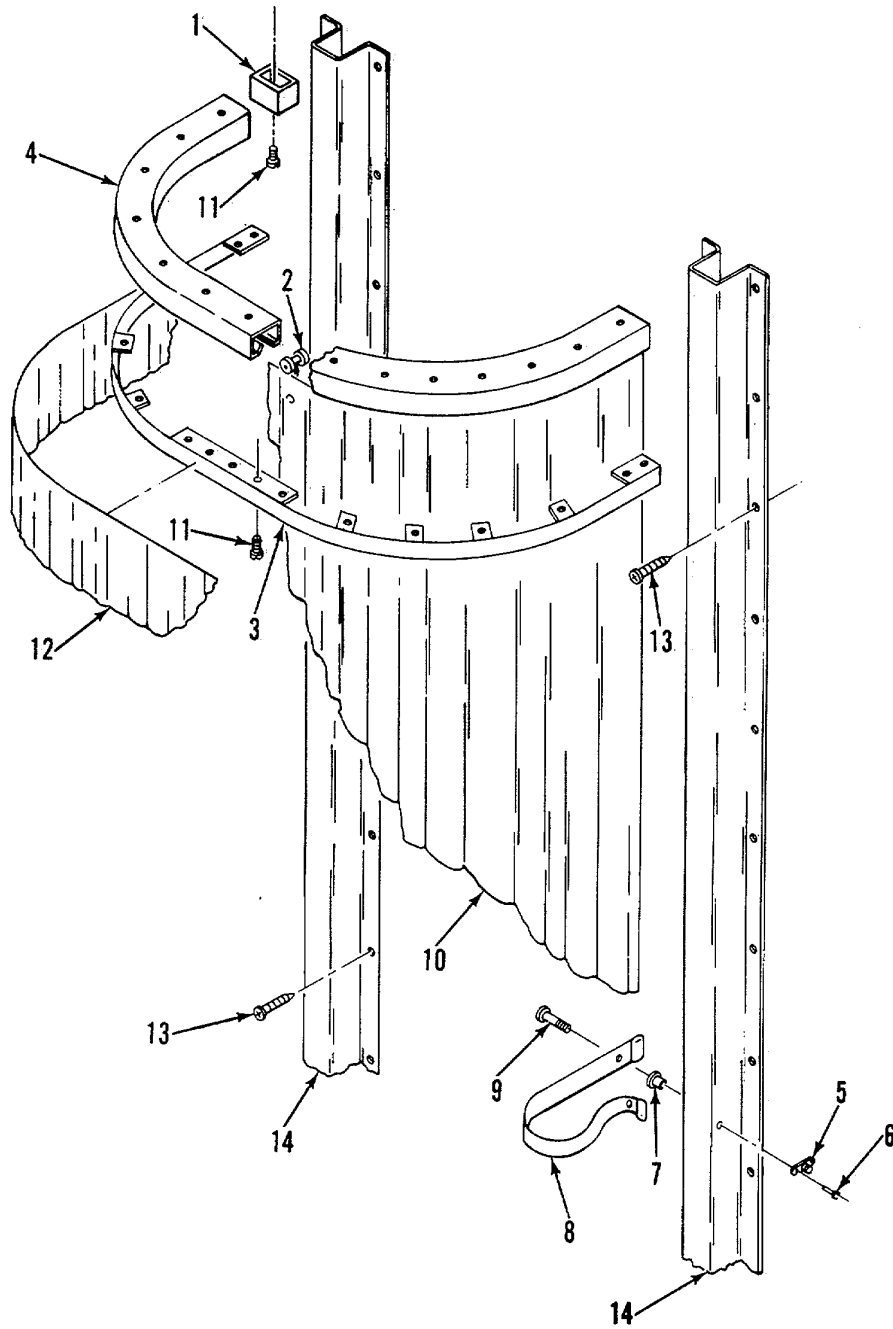

Figure 12. Black-Out Curtain Assembly, Side Door

(1) ITEM NO	(2) SMR CODE	(3) FSCM	(4) PART NUMBER	(5) DESCRIPTION AND USABLE ON CODES (UOC)	(6) QTY
GROUP 01 VAN BODY (ISO CONTAINER)					
FIG. 12 BLACK-OUT CURTAIN ASSEMBLY, SIDE DOOR					
1	XDOZZ	1E253	262	CARRIER GATE, BROWN.....	1
2	XDOZZ	1E253	975	GENERAL CARRIER	14
3	XDOZZ	97403	13225E3745	STRIP, MOUNTING	1
4	XDOZZ	97403	13225E3552	TRACK, CURT SIDE DR	1
5	XDOZZ	3D536	XX-78322	STUD, SWIVEL.....	1
6	XDOZZ	81349	M24243/1-A403	RIVET, BLIND	2
7	XDOZZ	80205	NAS1329A3-80	NUT, PLAIN, BLIND RIV	1
8	XDOZZ	97403	13225E3865	STRAP, BO CURTAIN	1
9	XDOZZ	00141	4428	SCREW, SHOULDER.....	2
10	XDOZZ	51745	ADC-2063-102	CURTAIN	1
11	XDOZZ	96906	MS51861-24	SCREW, TAPPING, THREA	1
12	XDOZZ	51745	ADC-2065-102	VALANCE	2
13	XDOZZ	96906	MS51861-47	SCREW, TAPPING, THREA	30
14	XDOZZ	97403	13225E3783	BRACKET, MOUNTING BRACKET, MOUNTING, BLACKOUT CURTAIN	1

END OF FIGURE

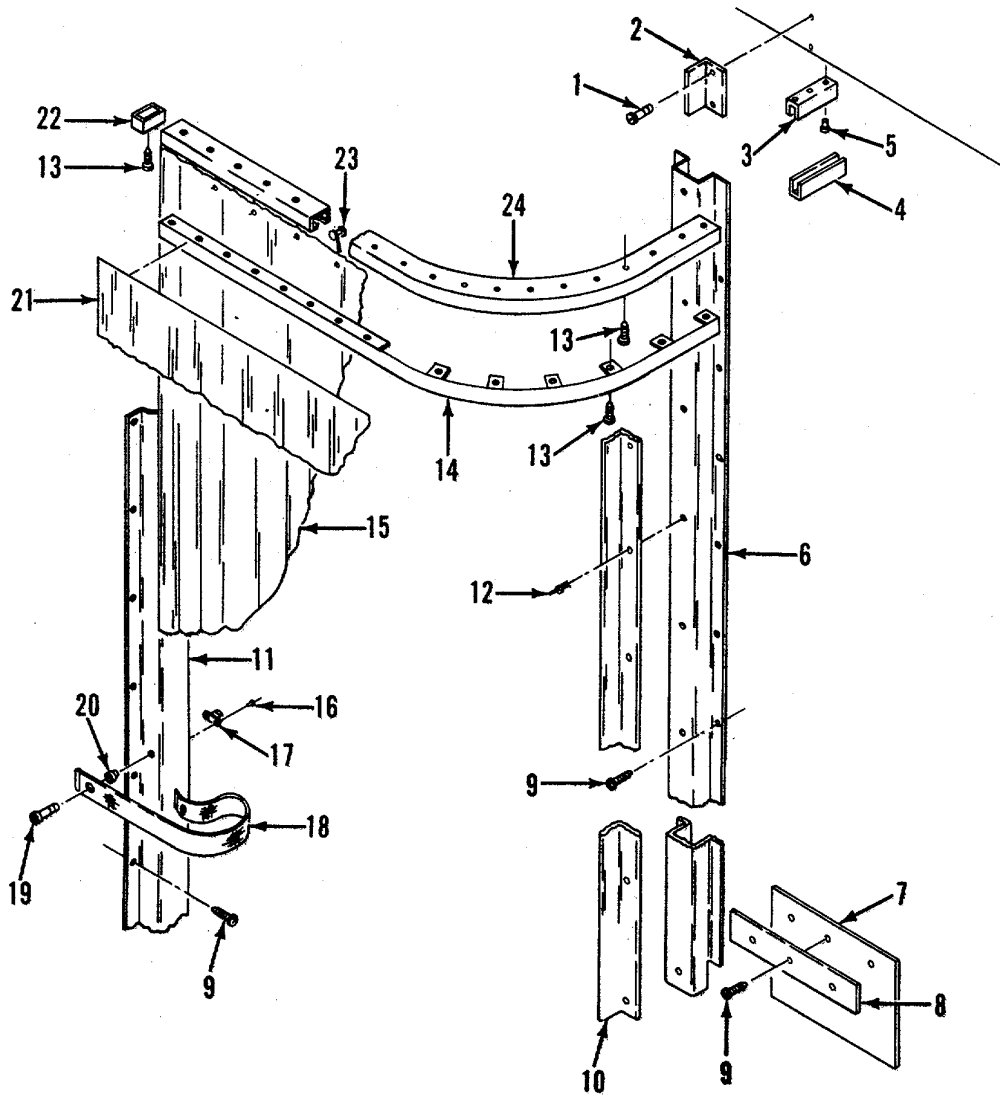

Figure 13. Black-Out Curtain Assembly, Rear Door

(1) ITEM NO	(2) SMR CODE	(3) FSCM	(4) PART NUMBER	(5) DESCRIPTION AND USABLE ON CODES (UOC)	(6) QTY
				GROUP 01 VAN BODY (ISO CONTAINER)	
				FIG. 13 BLACK-OUT CURTAIN ASSEMBLY, REAR DOOR	
1	XDOZZ	96906	MS51861-47	SCREW,TAPPING,THREA	2
2	XDOZZ	97403	13225E3797	BRACKET,REAR	1
3	XDOZZ	51745	ADC-2083	CHANNEL,FRAME,DOOR	1
4	XDOZZ	51745	ADC-2082	CHANNEL-DOOR,REAR.....	1
5	XDOZZ	81349	M24243/5-A403	RIVET	1
6	XDOZZ	97403	13225E3799	BRACKET,MOUNTING	1
7	XDOZZ	51745	ADC-2084	FLAP,DOOR,REAR.....	1
8	XDOZZ	51745	ADC-2085	FLAP,RETAINER	1
9	XDOZZ	96906	MS51861-37	SCREW,TAPPING,THREA	69
10	XDOZZ	97403	13225E3798	BRACKET,REAR	1
11	XDOZZ	97403	13225E3713	BRACKET,MOUNTING	1
12	XDOZZ	81349	M24243/1-B403	RIVET,BLIND	14
13	XDOZZ	96906	MS51861-24	SCREW,TAPPING,THREA	32
14	XDOZZ	97403	13225E3788	STRIP,MOUNTING	1
15	XDOZZ	51745	ADC-2063-101	CURTAIN	1
16	XDOZZ	81349	M24243/5-A402	RIVET	8
17	XDOZZ	3D536	XX-78322	STUD,SWIVEL.....	1
18	XDOZZ	97403	13225E3865	STRAP,BO CURTAIN	1
19	XDOZZ	00141	4428	SCREW,SHOULDER	2
20	XDOZZ	80205	NAS1329C3-80	NUT,CLINCH.....	1
21	XDOZZ	51745	ADC-2065-101	VALANCE	2
22	XDOZZ	1E253	262	CARRIER GATE,BROWN.....	1
23	XDOZZ	1E253	975	GENERAL CARRIER	10
24	XDOZZ	97403	13225E3559	TRACK,CURT,REAR DR	1

END OF FIGURE

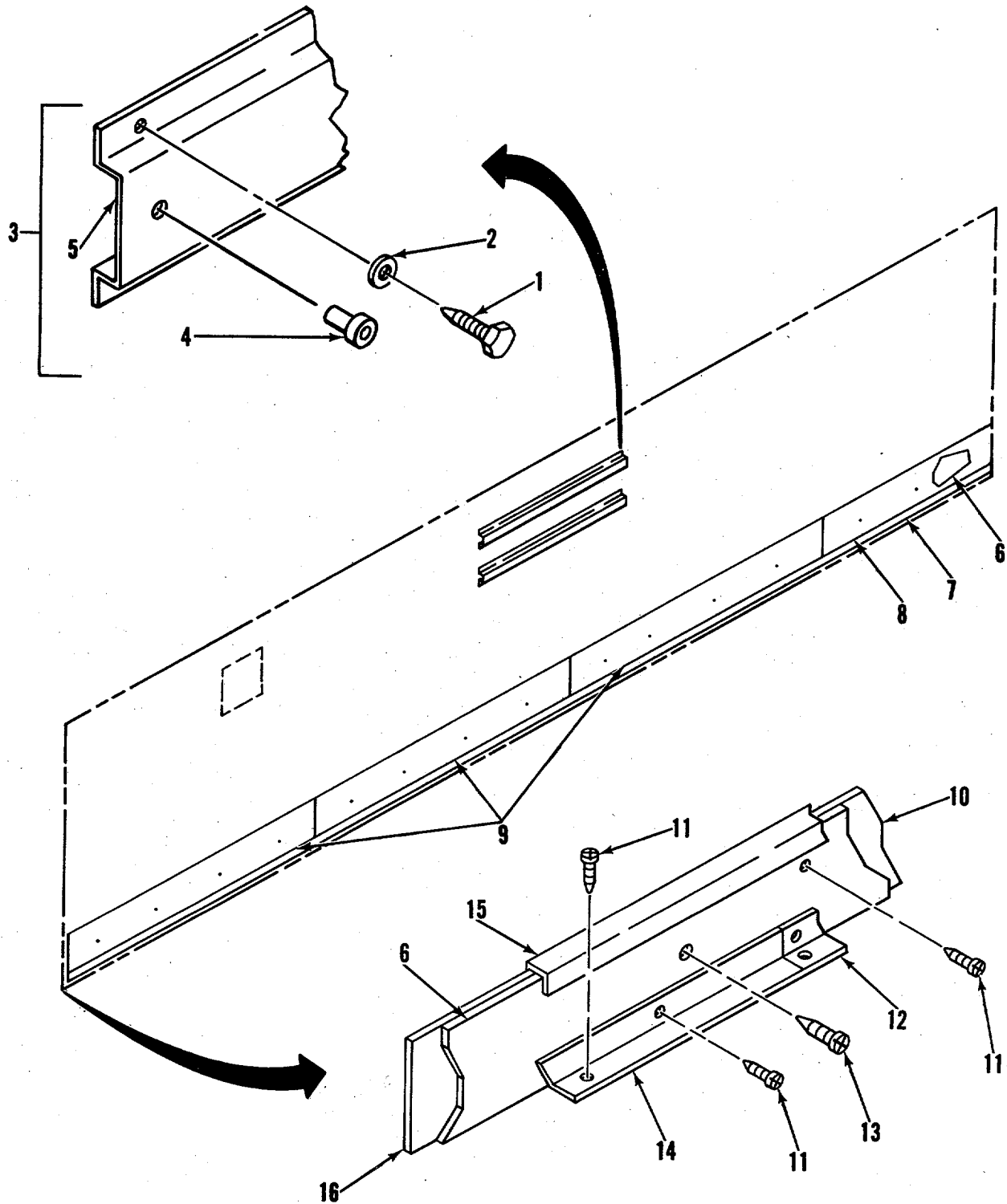

Figure 14. Interior Mounting Bracket System (Sheet 1 of 4)

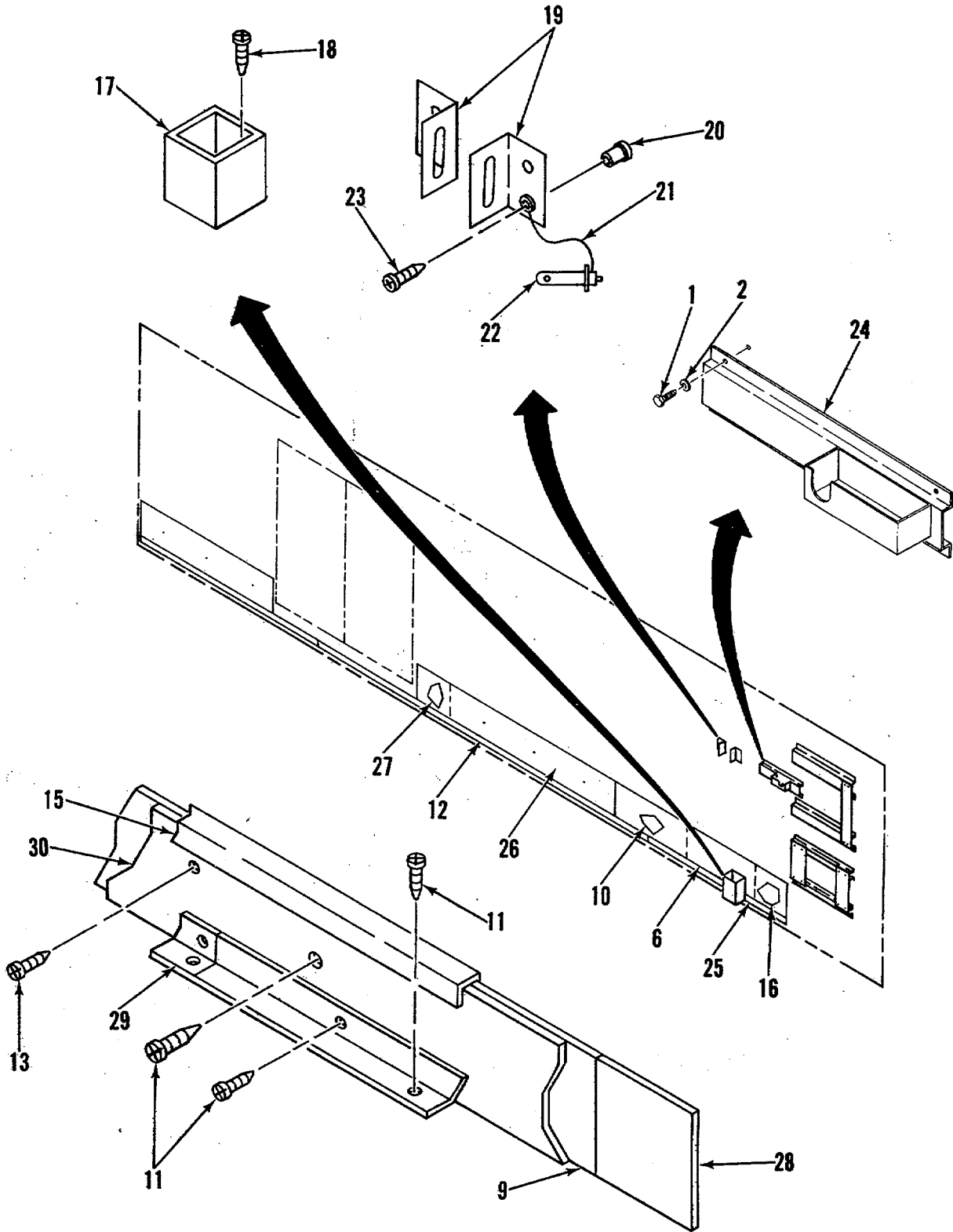

Figure 14. Interior Mounting Bracket System (Sheet 2 of 4)

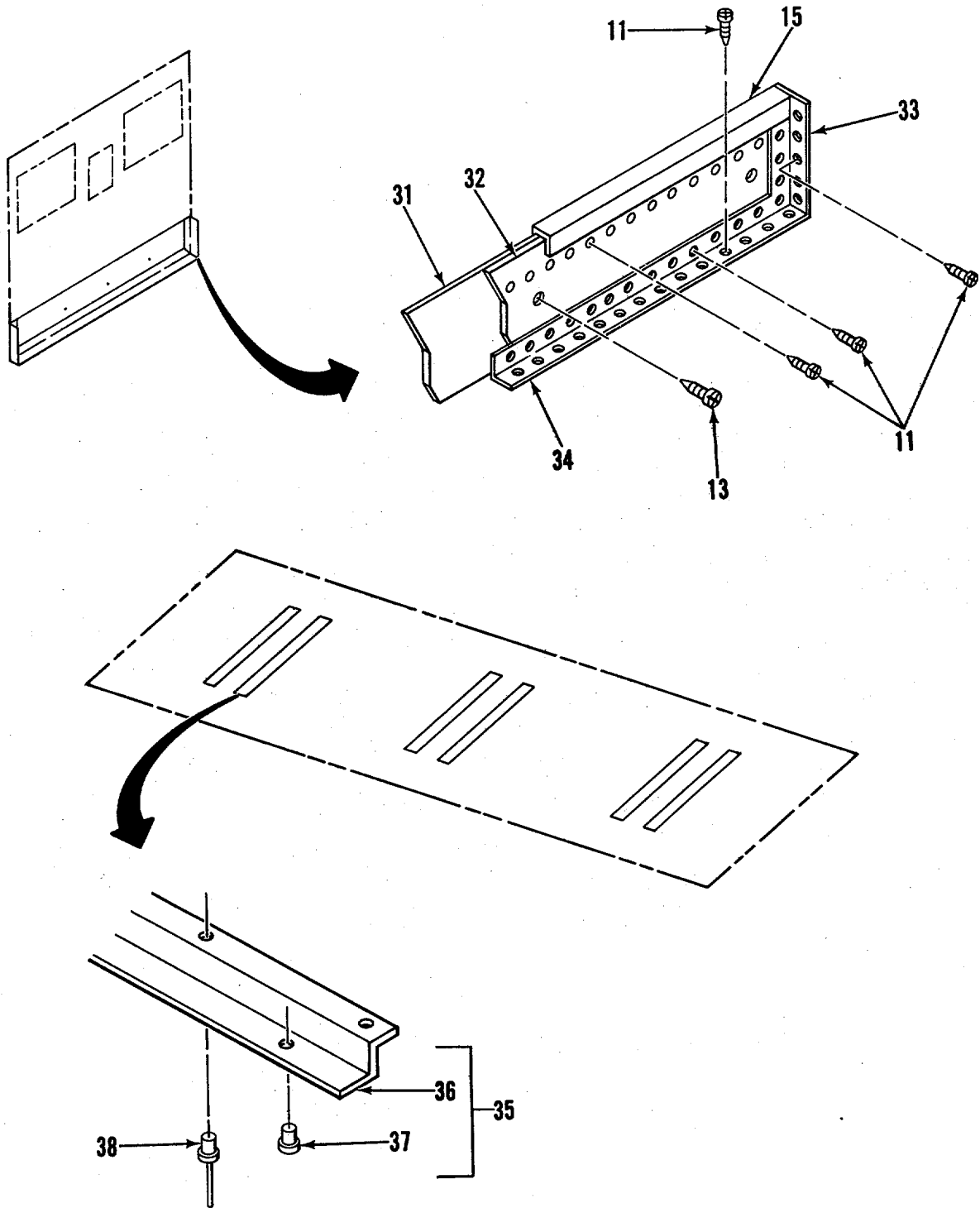

Figure 14.. Interior Mounting Bracket System (Sheet 3 of 4)

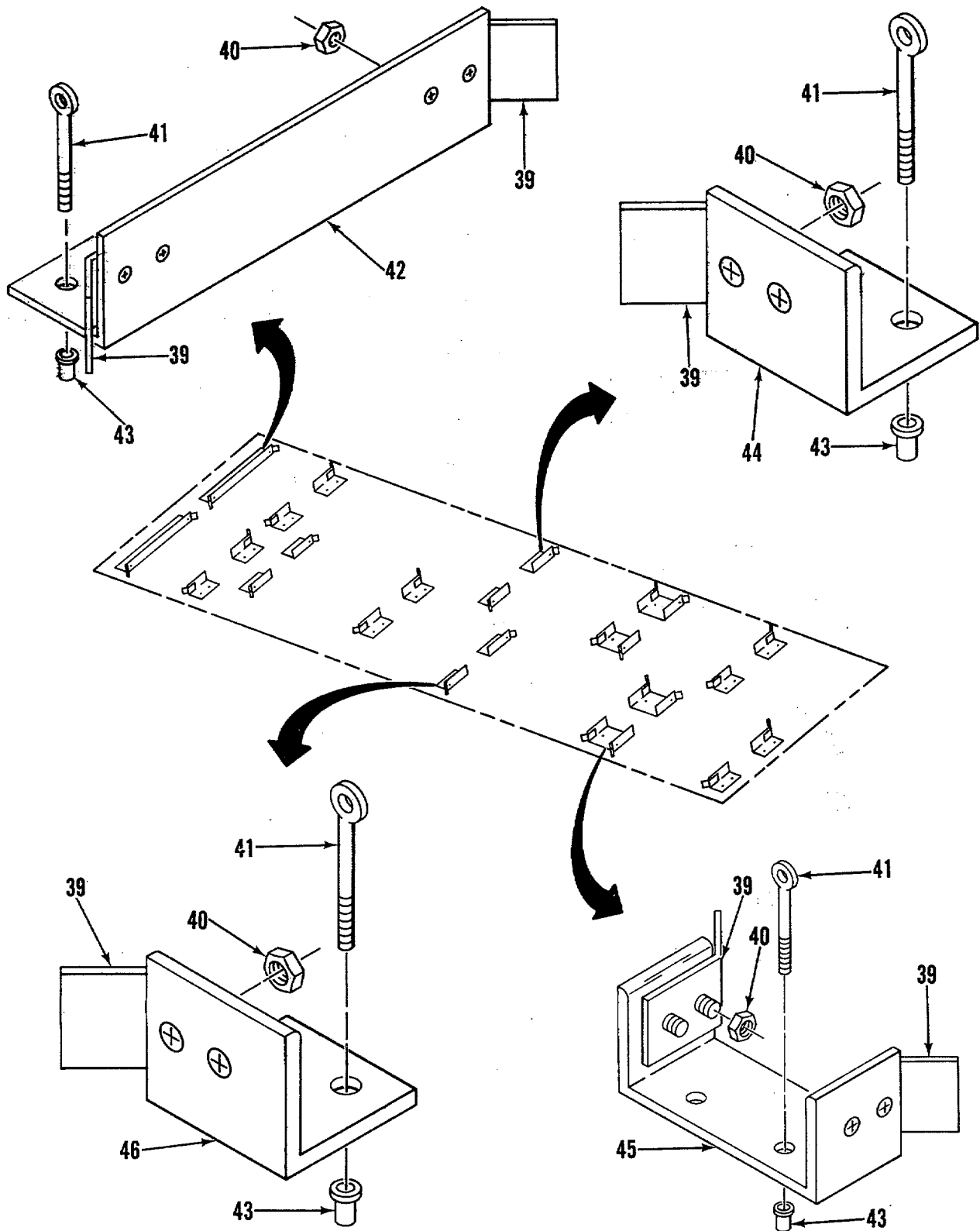

Figure 14. Interior Mounting Bracket System (Sheet 4 of 4)

(1) ITEM NO	(2) SMR CODE	(3) FSCM	(4) PART NUMBER	(5) DESCRIPTION AND USABLE ON CODES (UOC)	(6) QTY
GROUP 01 VAN BODY (ISO CONTAINER)					
FIG14 INTERIOR MOUNTING BRACKET SYSTEM					
1	XBOZZ	96906	MS16992-520	BOLT,LAG,HEX HD	16
2	XBOZZ	96906	MS27183-14	WASHER,FLAT.....	16
3	XBOOO	97403	13225E4116	BRACKET ASSY,MTG	2
4	XDOZZ	80205	NAS1330A5K256	NUT,CLINCH.....	2
5	XBOZZ	97403	13225E4116-1	BRACKET,MTG	1
6	XBOZZ	97403	13225E4118-1	STRIP,PROT WALL.....	4
7	XBOZZ	97403	13225E4118-2	STRIP,PROT WALL.....	1
8	XBOZZ	97403	13225E4121-3	ANGLE,FINISHING	1
9	XBOZZ	97403	13225E4125-1	BOARD,SPACER,PROT BOARD,SPACER,	2
				PROT STRIP.....	
10	XBOZZ	97403	13225E4125-2	BOARD,SPACER,PROT BOARD,SPACER,	9
				PROT STRIP.....	
11	XBOZZ	96906	MS51861-37	SCREW,TAPPING,THREA	26
12	XBOZZ	97403	13225E4121-2	ANGLE,FINISHING	4
13	XBOZZ	96906	MS51861-69	SCREW,TAPPING,PNH.....	29
14	XBOZZ	97403	13225E4121-1	ANGLE,FINISHING	1
15	XBOZZ	76385	ZX4033	EXTRUSION,U-CHANNEL.....	70
16	XBOZZ	97403	13225E4125-3	BOARD,SPACER,PROT BOARD1SPACER	2
				PROT STRIP.....	
17	XBOZZ	97403	13225E4603	BASE,MTG,WRENCH.....	1
18	XBOZZ	96906	MS21207C14-16	SCREW,TPG,FLH.....	2
19	XBOZZ	97403	13225E4602	ANGLE,MTG,WRENCH	2
20	XDOZZ	00613	8LJN	NUT,CLINCH.....	4
21	XBOZZ	99862	CL-73-KA-6.0	CABLE ASSY.....	1
22	XBOZZ	96906	MS17984C1222	SCREW,PNH,X-REC	4
23	XDOZZ	96906	MS35206-281	SCREW,MACHINE	4
24	XBOZZ	97403	13225E3656	BRACKET,MTG	1
25	XBOZZ	97403	13225E4123	ANGLE,FINISHING	1
26	XBOZZ	97403	13225E4118-3	,	1
27	XBOZZ	97403	13225E4125-5	BOARD,SPACER1PROT BOARD1SPACERT	1
				PROT STRIP.....	
28	XBOZZ	97403	13225E4125-4	BOARD,SPACER,PROT BOARD,SPACER,	1
				PROT STRIP.....	
29	XBOZZ	97403	13225E4122	ANGLE,FINISHING	1
30	XBOZZ	97403	13225E4120	STRIP,PROT WALL.....	1
31	XBOZZ	97403	13225E4125-6	BOARD,SPACER,PROT BOARD,SPACER1	1
				PROT STRIP.....	
32	XBOZZ	97403	13225E4126	STRIP,PROT WALL.....	1
33	XBOZZ	97403	13225E4124	ANGLE,FINISHING	2
34	XBOZZ	97403	13225E4127	ANGLE,FINISHING	1
35	XBOOO	97403	13225E3094	BRACKET ASSY,MTG	6
36	XBOZZ	97403	13225E3094-1	EXTRUSION,ALUMINUM.....	1
37	XDOZZ	80205	NAS1329A5KI25	NUT,PLAIN,BLIND RIV	4
38	XDOZZ	81349	M24243/1-B604	RIVET	72
39	XBOZZ	9740	13225E3990	PLATE,ADJ,PLL.....	28
40	XBOZZ	97403	13225E3040-30	NUT,HEX,LK.....	56

SECTION II

TM 5-3610-252-24P

(1) ITEM NO	(2) SMR CODE	(3) FSCM	(4) PART NUMBER	(5) DESCRIPTION AND USABLE ON CODES (UOC)	(6) QTY
41	XBOZZ	15535	G-277-7/8	BOLT,EYE	28
42	XBOZZ	97403	13225E3994	PLATE,LCT,PLL.....	2
43	XBOZZ	97403	13225E3989	INSERT,MTG,FLOOR	28
44	XBOZZ	97403	L3225E3992	PLATE,LCT,PLL.....	8
45	XBOZZ	97403	13225E3991	PLATE,LCT,PLL.....	4
46	XBOZZ	97403	13225E3993	PLATE,LCT,PLL.....	8

END OF FIGURE

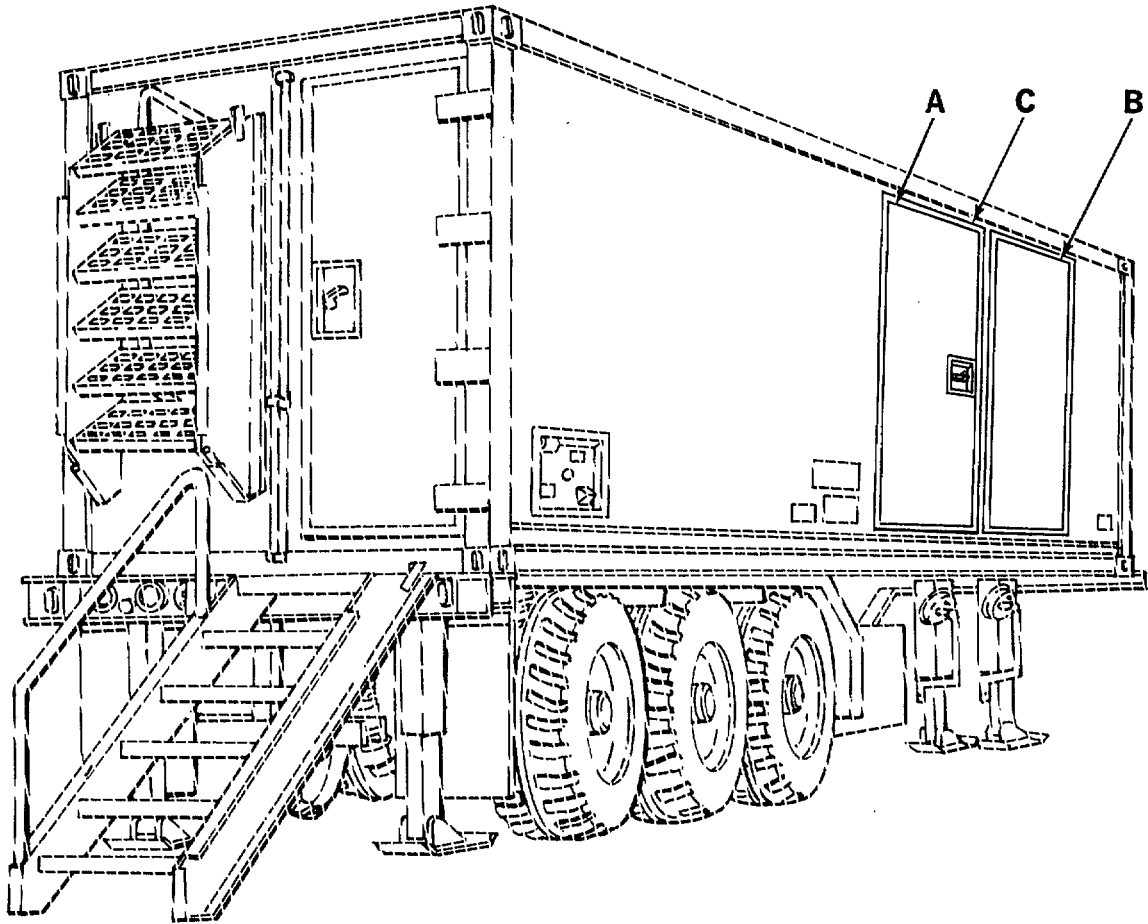

Figure 15. Personnel and Loading Door Assembly (Sheet 1 of 4)

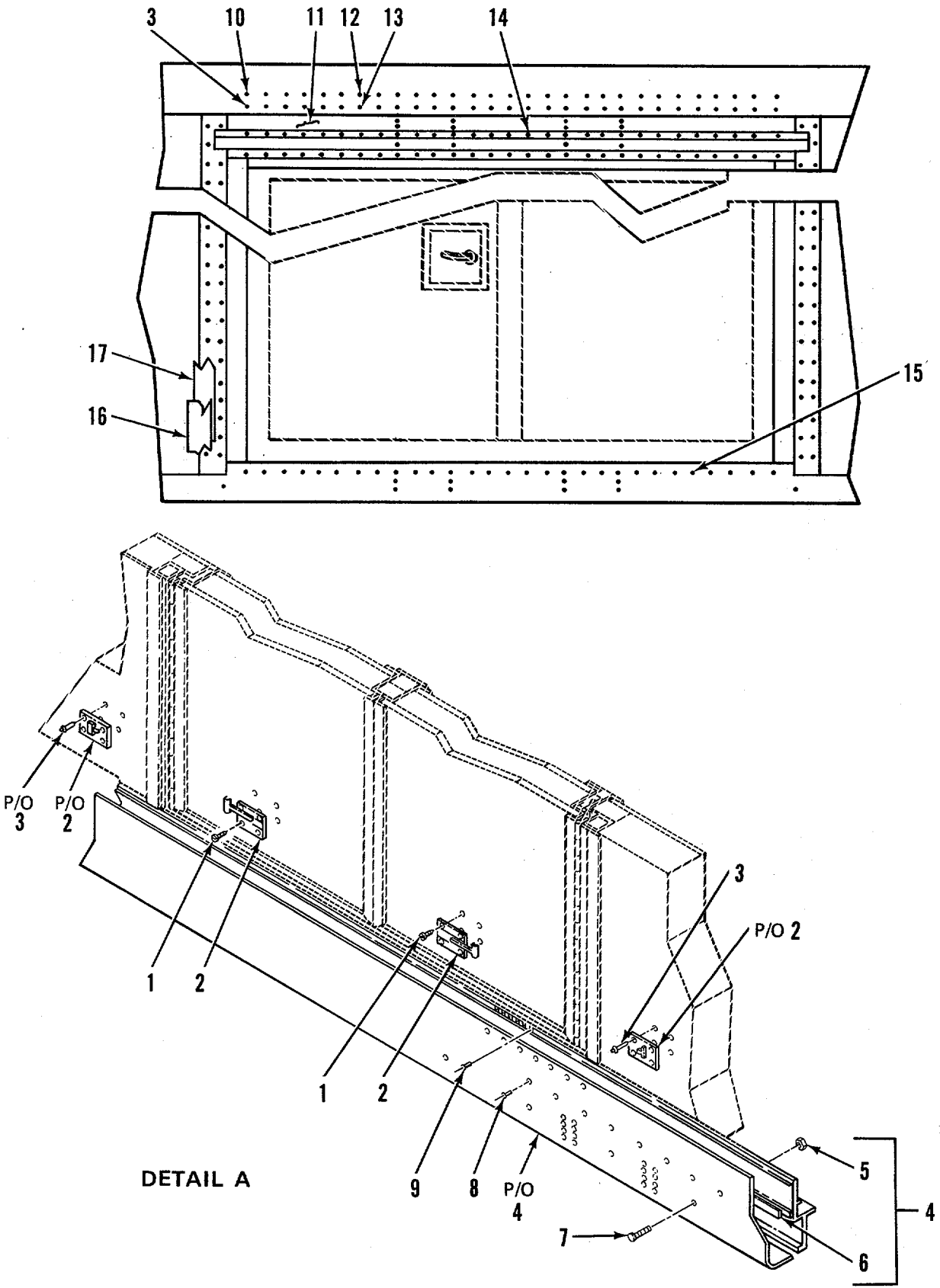

Figure 15. Personnel and Loading Door Assembly (Sheet 2 of 4)

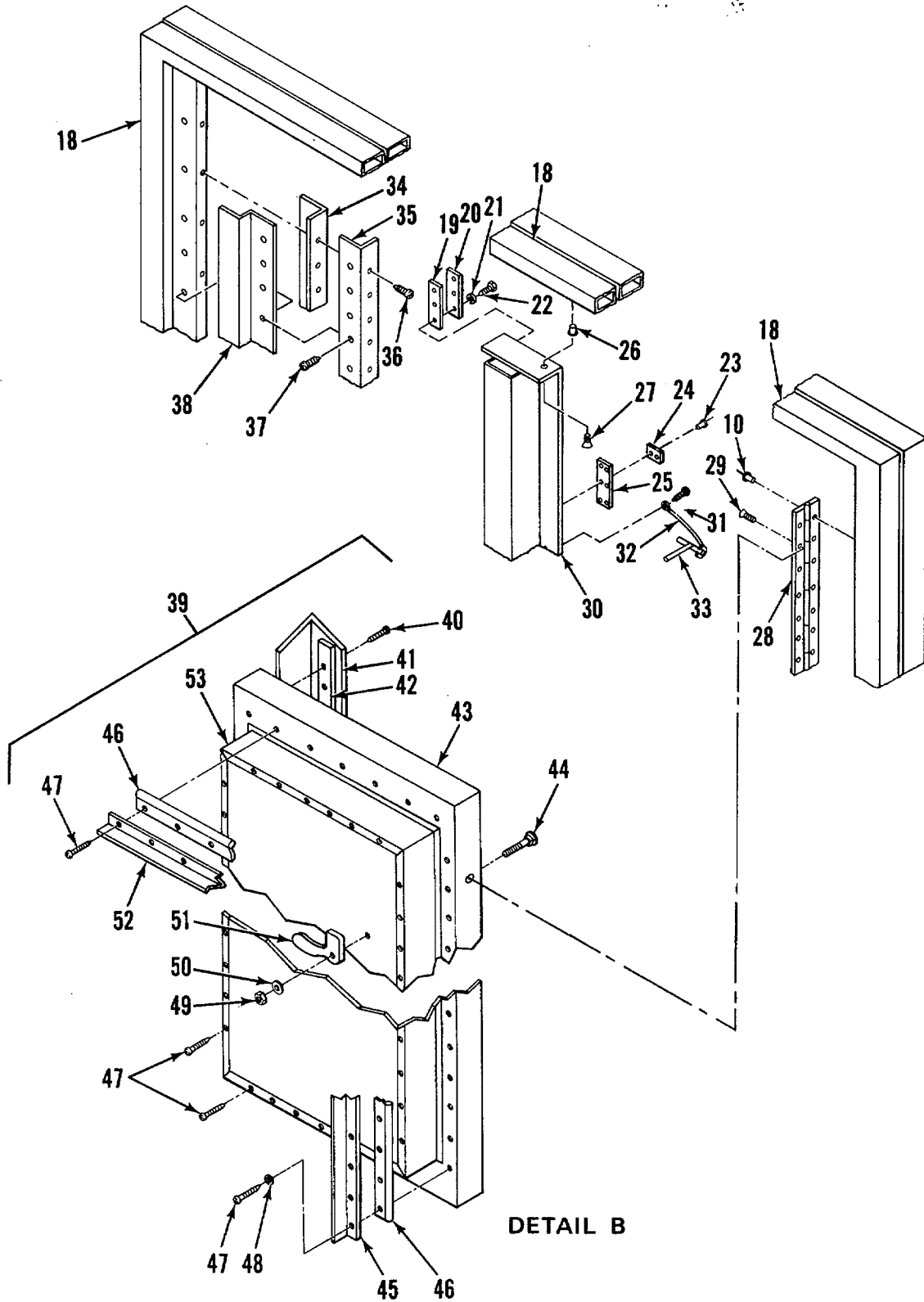

Figure 15. Personnel and Loading Door Assembly (Sheet 3 of 4)

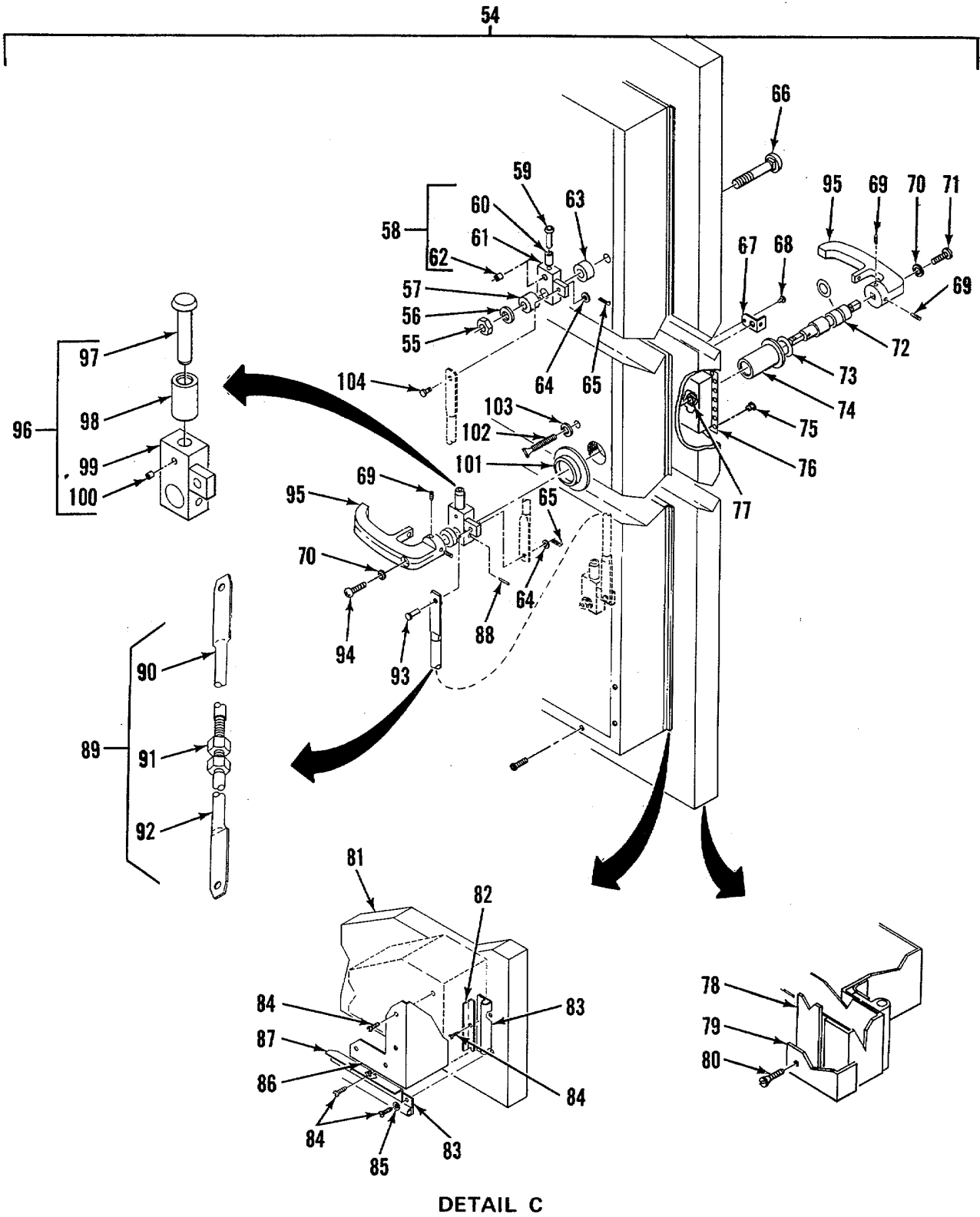

Figure 15. Personnel and Loading Door Assembly (Sheet 4 of 4)

(1) ITEM NO	(2) SMR CODE	(3) FSCM	(4) PART NUMBER	(5) DESCRIPTION AND USABLE ON CODES (UOC)	(6) QTY
				GROUP 01 VAN BODY (ISO CONTAINER)	
				FIG- 15 PERSONNEL AND LOADING DOOR ASSEMBLY	
1	XBFZZ	96906	MS51861-51	SCREW,TAPPING,PNH	4
2	XBFZZ	97403	13225E3193-82	DOOR,HOLDER,HD.....	1
3	XDFZZ	81349	M24243/6-A604H	RIVET,BLIND	4
4	XBOZZ	97403	13225E4284	REINFORCEMENT,DOOR.....	1
5	XBFZZ	78593	NT8407CP	NUT,LOCK.....	10
6	XBFZZ	97403	13225E4267	SHIM STRIP.....	1
7	XBFZZ	96906	MS35751-75	BOLT,SQUARE NECK.....	10
8	XDFZZ	96906	MS20604-BBW4	RIVET	18
9	XDFZZ	96906	MS20601-86W4	RIVET	36
10	XDFZZ	81349	M24243/6-A606H	RIVET,BLIND	46
11	XBFZZ	97403	13225E3778	SKIN,UPPER,DOOR.....	1
12	XDFZZ	96906	MS20604-88W6	RIVET	6
13	XDFZZ	81349	M24243/6-A602H	RIVET	80
14	XBFZZ	97403	13225E3782	GUTTER	1
15	XDFZZ	96906	MS20601-BBW4	RIVET	6
16	XBFZZ	97403	13225E3781	STRIP,DOUBLER	2
17	XBFZZ	97403	13225E3780	STRIP,FILLER	2
18	XBFZZ	97403	13225E3753	FRAME,PERS DOOR	1
19	XBFZZ	97403	13225E3153	SHIM.....	9
20	XBFZZ	97403	13225E4117	KEEPER	3
21	XBFZZ	96906	MS35338-34	WASHER,LOCK,SPG.....	6
22	XBFZZ	96906	MS90725-10	SCREW,CAP,HEXAGON H.....	6
23	XDFZZ	81349	M24243/1-D608	RIVET,BLIND	12
24	XBFZZ	97403	13225E4529	PLATE,KEEPER	2
25	XBFZZ	97403	13225E4528	PLATE,KEEPER.....	2
26	XDFZZ	80205	NAS1330A5K256	NUT,CLINCH.....	8
27	XBFZZ	96906	MS246935120	SCREW,FLAT H D	8
28	XBFZZ	97403	13225E3779	HINGE,DOOR,PERS.....	1
29	XBFZZ	96906	MS51861-49	SCREW,TAPPING,PNH.....	70
30	XBFZZ	97403	13225E3721	DOOR,CENTERPOST	1
31	XBFZZ	96906	MS51861-23C	SCREW,TAPPING,THREA	1
32	XBFZZ	99862	CL-21-KA-7.0L	LANYARD	1
33	XBFZZ	99862	CL-4-BLP-R1.5	PIN,QUICK RELEASE.....	1
34	XBFZZ	97403	13225E3754	FRAME,INNER,PERS DR	1
35	XBFZZ	97403	13225E3756	FRAME,INTERIM	1
36	XBFZZ	96906	MS51861-69	SCREW,TAPPING,PNH	66
37	XBFZZ	96906	MS51861-47	SCREW,TAPPING,THREA	68
38	XBFZZ	97403	13225E3755	FRAME,OUTER,PERS DR	1
39	XBFZZ	97403	13225E3814	DOOR ASSY,SIDE LOG	1
40	XBFZZ	96906	MS51861-47	SCREW,TAPPING,THREA	23
41	XBFZZ	97403	13225E3665-4	BRACE,1-1/2X1/8 THK.....	1
42	XBFZZ	97403	13225E3665-5	PLATE,FLR, .063 THK.....	1
43	XBFZZ	97403	13225E3152-2	DOOR	1
44	XBFZZ	96906	MS35751-137	BOLT,SQUARE NECK.....	2
45	XBFZZ	97403	13225E3818-1	PLATE COVER.....	2
46	XDFZZ	74951	NX50281-25	GASKET,INNER SEAL.....	11

SECTION II

TM 5-3610-252-24P

(1) ITEM NO	(2) SMR CODE	(3) FSCM	(4) PART NUMBER	(5) DESCRIPTION AND USABLE ON CODES (UOC)	(6) QTY
47	XBFZZ	96906	MS51861-35	SCREW,TAPPING,THREA	136
48	XBFZZ	96906	MS51861-25	SCREW,TAPPING THREA	4
49	XBFZZ	72962	52NE-083	NUT ,LOCK ,HEX.....	2
50	XBFZZ	96906	MS27183-19	WASHER,FLAT.....	2
51	XBFZZ	19220	5809-R	LATCH,HEVY DUTY	2
52	XBFZZ	97403	13225E3818-3	PLATE,COVER,SEAL	2
53	XBFZZ	97403	13225E3670	FRAME,DOOR,INNER	1
54	XDFFF	97403	13225E3815	DOOR ASSY,SIDE PERS	1
55	XBFZZ	72962	52NE-101	NUT,LK,HEX,STL/CDPL	2
56	XBFZZ	97403	13225E4092	WASHER,FLAT.....	2
57	XDFZZ	97403	13225E4091	SPACER	2
58	XDFFF	97403	13225E4089-1	ARM ASSEMBLY,LATCH.....	2
59	XBFZZ	97403	13225E4086	ROLLER,LATCH	1
60	XBFZZ	97403	13225E4087	SHAFT,ROLLER	1
61	XBFZZ	97403	13225E4088-101	ARM LATCH	1
62	XDFZZ	96906	MS171592	PIN,SPRING	1
63	XBFZZ	97403	13225E3632	SPACER	2
64	XBFZZ	97403	13225E3815-18	WASHER,3/B,FL	2
65	XDFZZ	96906	MS24665-302	PIN,COTTER	2
66	XBFZZ	96906	MS35751-166	BOLT,SQUARE NECK.....	2
67	XBFZZ	97403	13225E3803	HASP ASSEMBLY	1
68	XDFZZ	96906	MS20470A2-4	RIVET,SOLID.....	1
69	XBFZZ	96906	MS90725-3	SCREW,CAP,HEXAGON H-.....	4
70	XDFZZ	96906	MS35338-45	WASHER,LOCK.....	2
71	XBFZZ	96906	MS90725-34	BOLT,MACHINE	1
72	XBFZZ	97403	13225E3802	SHAFT,HANDLE	1
73	XBFZZ	96906	MS29513-115	PACKING,PREFORMED	1
74	XBFZZ	97403	13225E3804	SLEEVE,HDL SFT BRG.....	1
75	XBFZZ	96906	MS51861-45	SCREW,TAPPING,THREA	24
76	XBFZZ	97403	13225E3346	FRAME,REC,DOOR HDL.....	1
77	XBFZZ	97403	13225E3665-6	FRAME,FLOORi1IN THK	1
78	XBFZZ	97403	13225E3665-5	PLATE,FLR, .063 THK	1
79	XBFZZ	97403	13225E3665-4	BRACE,1-I/2X1/8 THK.....	1
80	XBFZZ	96906	MS51861-47	- .SCREW,TAPPING ,THREA	23
81	XBFZZ	97403	13225E3152-1	DOOR	1
82	XBFZZ	97403	13225E3818-1	PLATE,COVER.....	2
83	XBFZZ	74951	NX502B11-25	GASKET,INNER SEAL.....	18
84	XBFZZ	96906	MS51861-35	SCREW,TAPPING,THREA	129
85	XBFZZ	96906	MS51861-25	SCREW,TAPPING ,THREA	4
86	XBFZZ	97403	13225E3625	FRAME,INNER DOOR	1
87	XBFZZ	97403	13225E3818-2	PLATE,SEAL COVER.....	2
88	PAOZZ	96906	MS35674-41	PIN,GROOVED,HEADLES.....	1
89	XBFFF	97403	13225E4093	ROD ASSY,LATCH,ADJ.....	2
90	XBFZZ	97403	13225E4372	ROD,MTHRD	1
91	XBFZZ	96906	MS51967-14	NUT,HEX 1/2x13UNC	1
92	XBFZZ	97403	13225E4373	ROD,FTHRD	1
93	XBFZZ	96906	MS20392-5C33	PIN,STRAIGHT,HEADED	1
94	XBFZZ	96906	MS90725-36	SCREW,CAP,HEXAGON H	1
95	XBFZZ	97403	13225E3801	HANDLE.....	2
96	XDFFF	97403	13225E4089-2	ARM ASSEMBLY,LATCH.....	1
97	XBFZZ	97403	13225E4086	ROLLER,LATCH	1
98	XBFZZ	97403	13225E4087	SHAFT,ROLLER	1

SECTION II

TM 5-3610-252-24P

(1) ITEM NO	(2) SMR CODE	(3) FSCM	(4) PART NUMBER	(5) DESCRIPTION AND USABLE ON CODES (UOC)	(6) QTY
99	XBFZZ	97403	13225E4088-102	ARM,LATCH	1
100	X3FZZ	96906	MS171592	PIN,SPRING	1
101	XBFZZ	97403	13225E4090	NUT,BEARING SLEEVE	1
102	XBFZZ	97403	13225E3805	THUMBSCREW	1
103	XBFZZ	96906	MS27183-12	WASHER,FLAT.....	1
104	XBFZZ	96906	MS20392-5C23	PIN,STRAIGHT,HEADED.....	2

END OF FIGURE

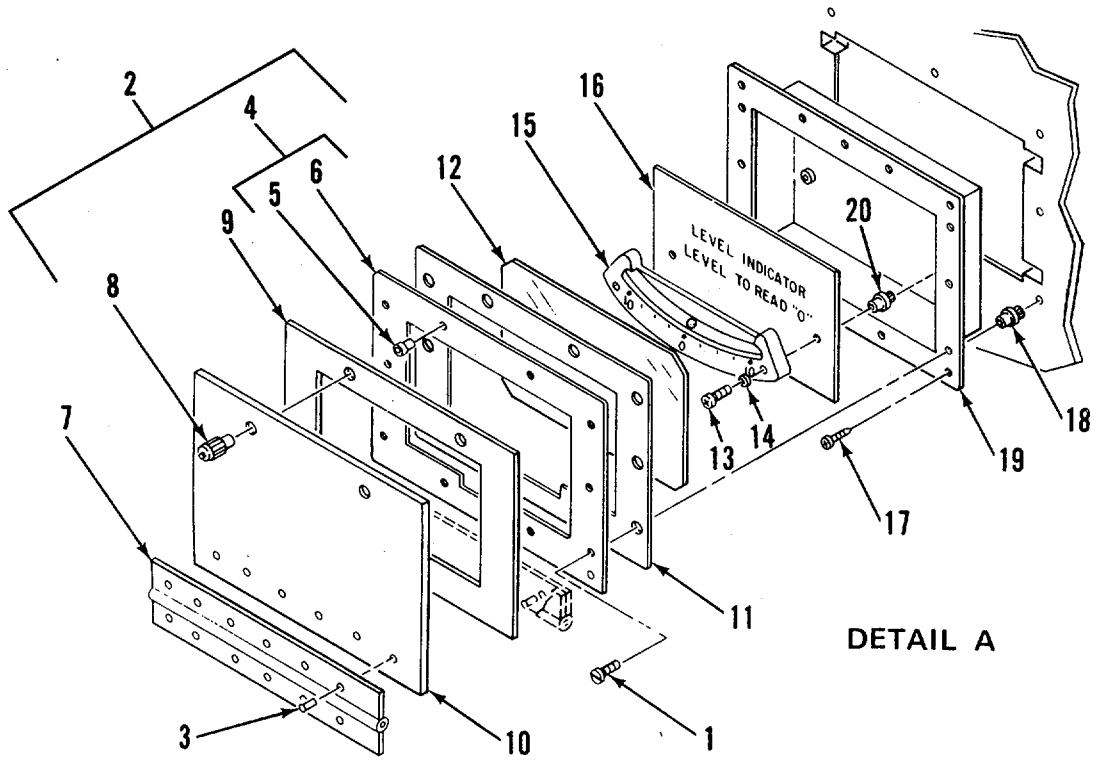
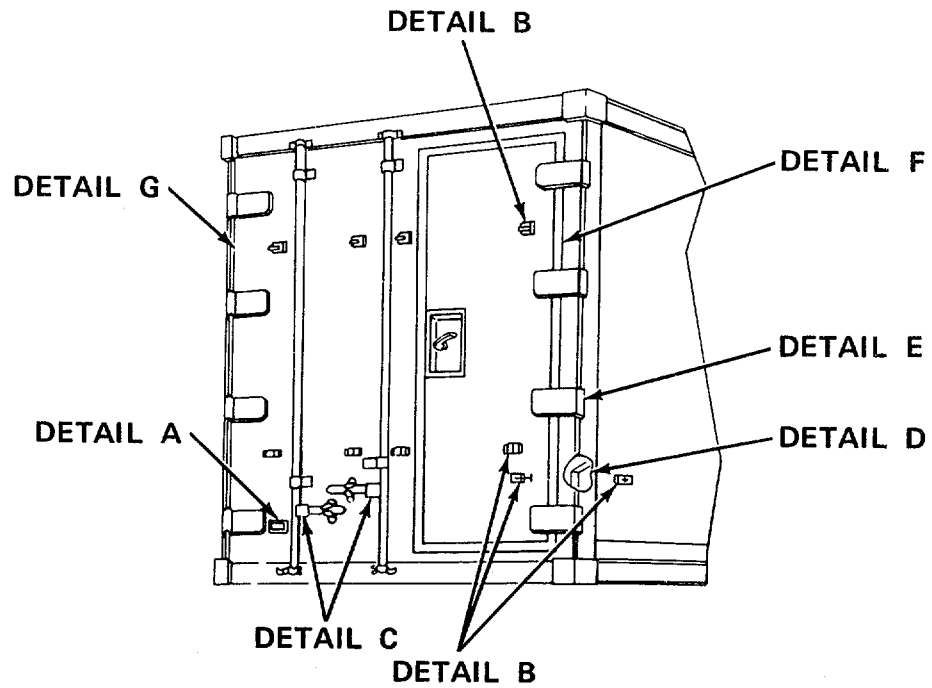
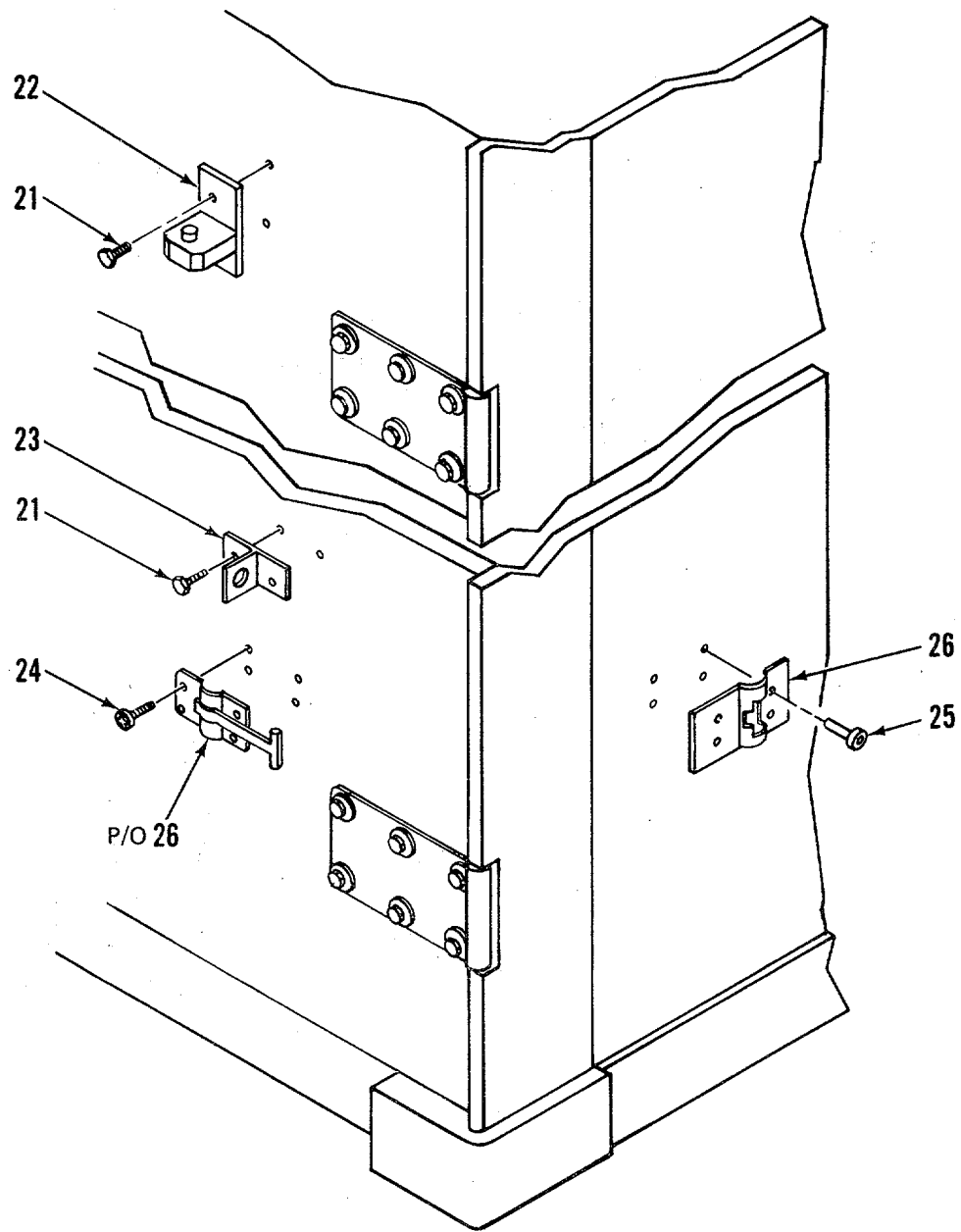

Figure 16. Rear Door Assembly (Sheet 1 of 6)



DETAIL B

Figure 16. Rear Door Assembly (Sheet 2 of 6)

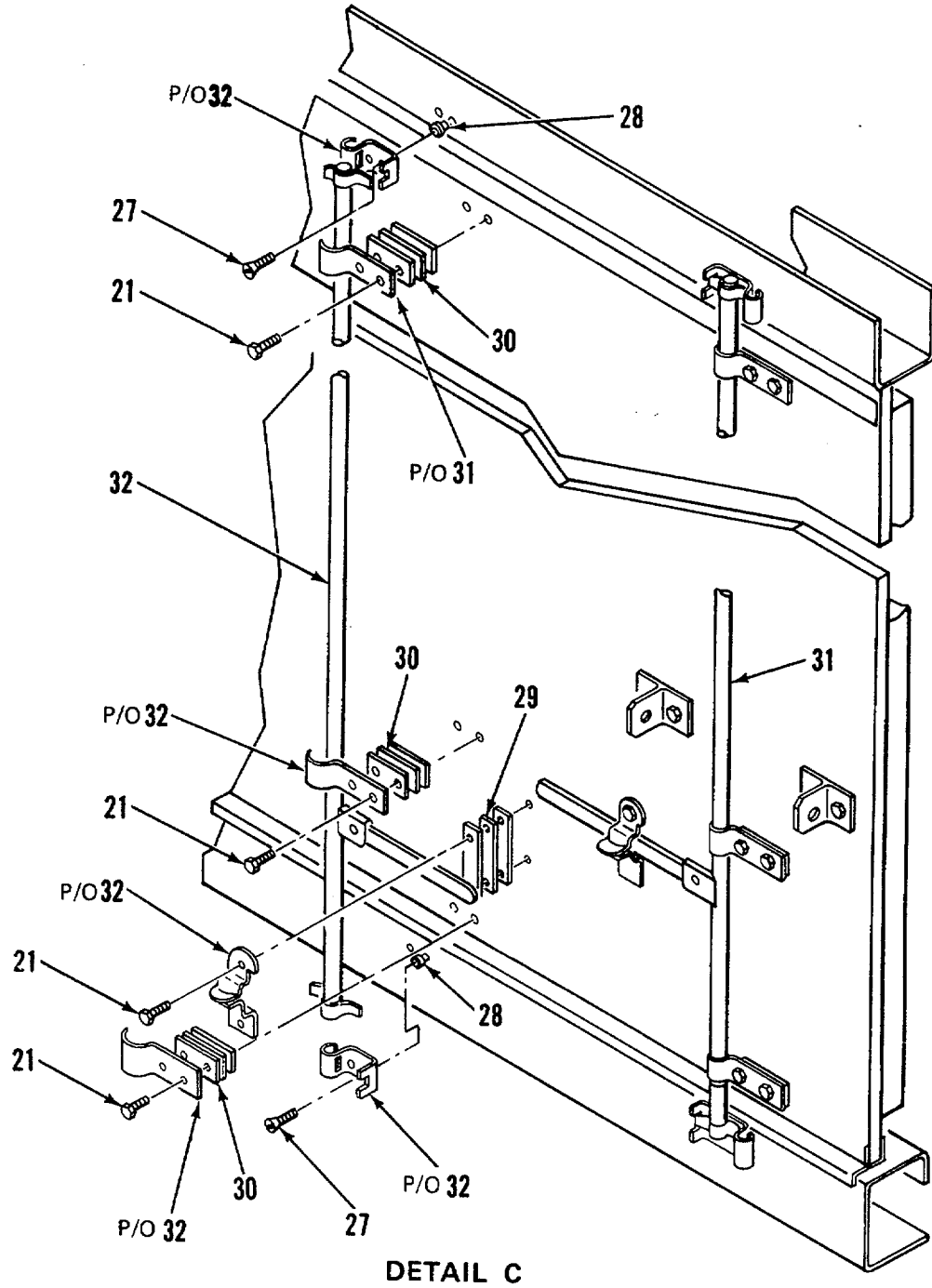
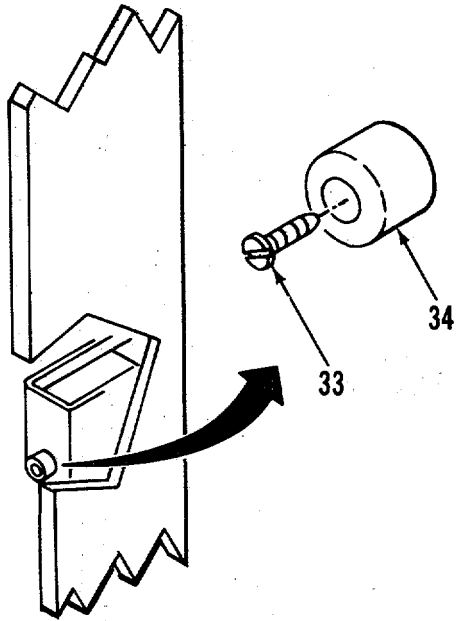
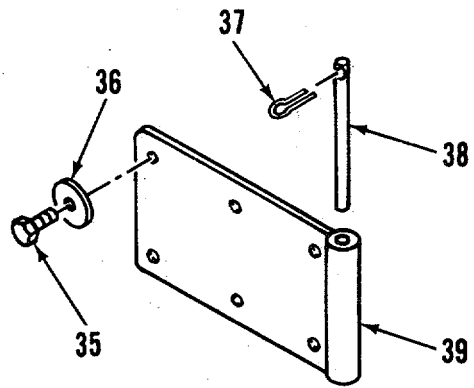

Figure 16. Rear Door Assembly (Sheet 3 of 6)



DETAIL D



DETAIL E

Figure 16. Rear Door Assembly (Sheet 4 of 6)

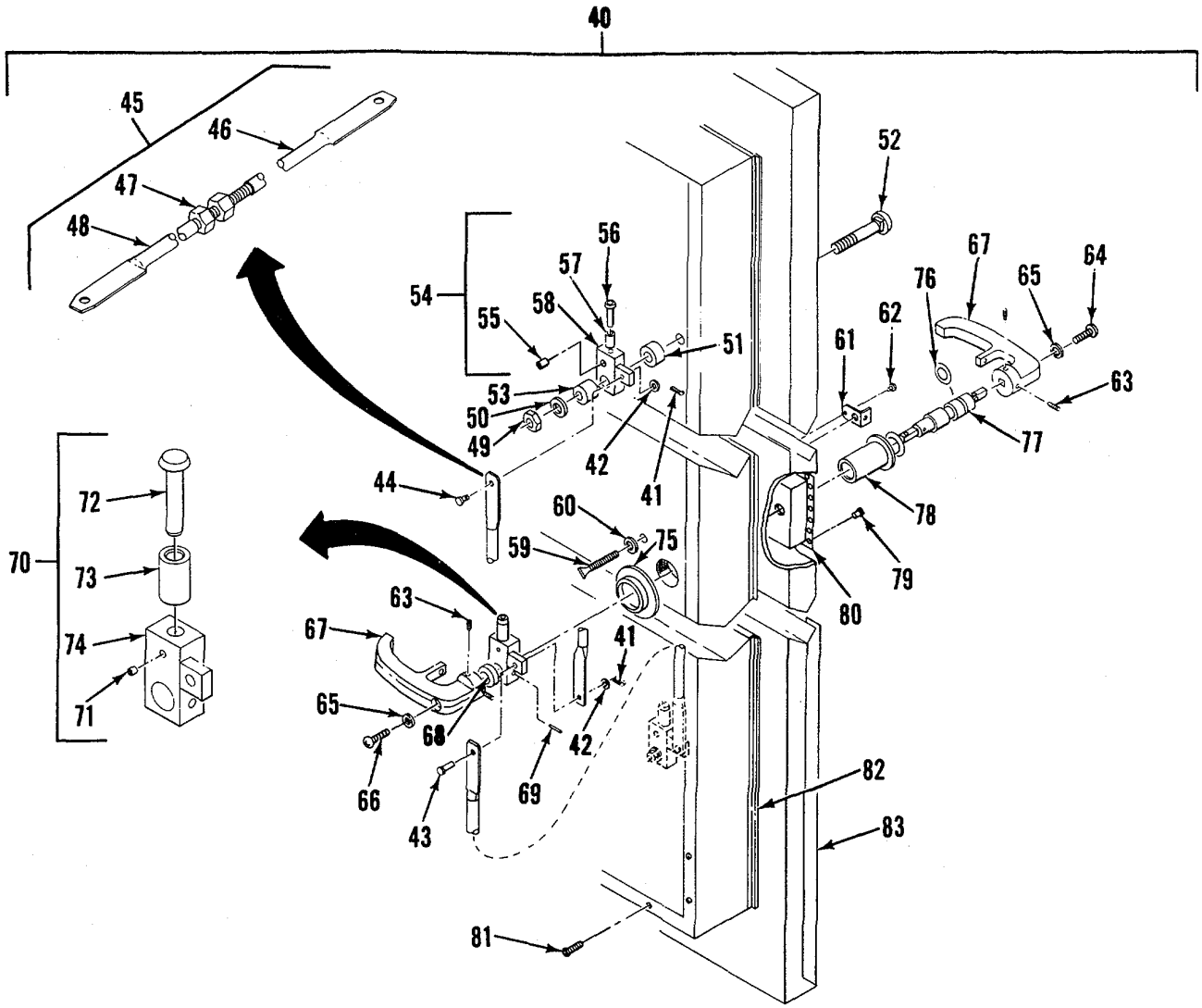

DETAIL F

Figure 16. Rear Door Assembly (Sheet 5 of 6)

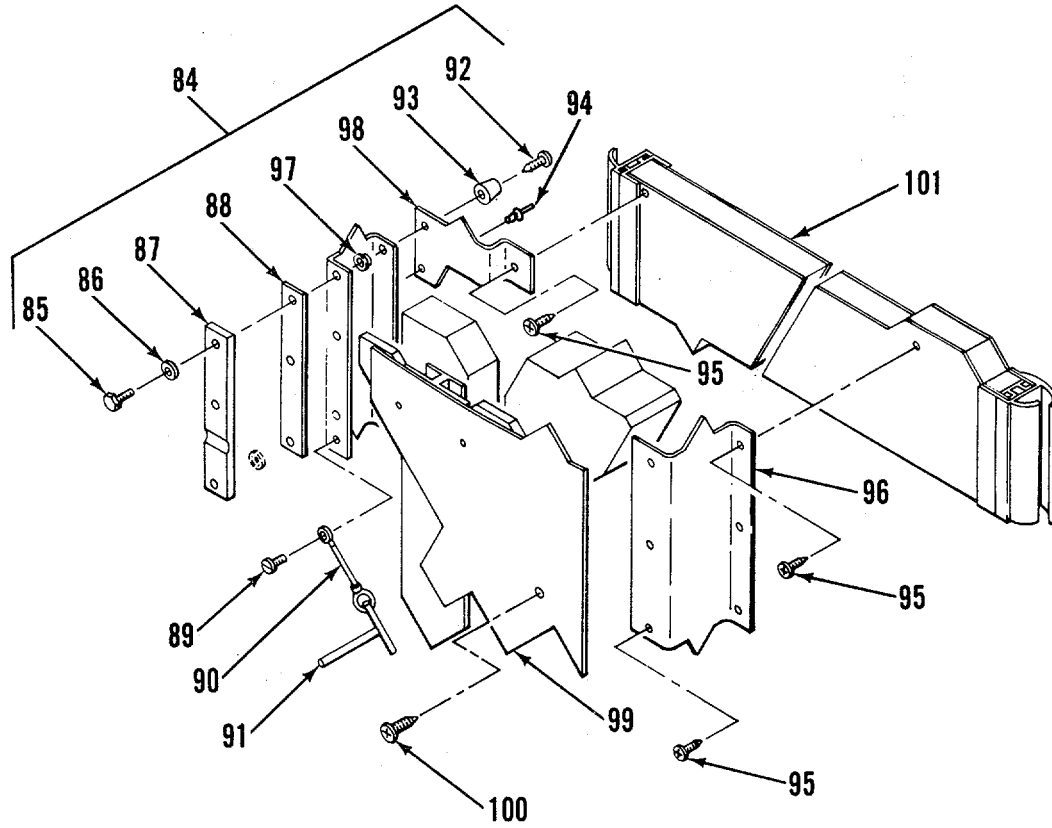

DETAIL G

Figure 16. Rear Door Assembly (Sheet 6 of 6)

(1) ITEM NO	(2) SMR CODE	(3) FSCM	(4) PART NUMBER	(5) DESCRIPTION AND USABLE ON CODE S (UOC)	(6) QTY
GROUP 01 VAN BODY (ISO CONTAINER)					
FIG. 16 REAR DOOR ASSEMBLY					
1	XBOZZ	96906	MS24693S51	SCREW, MACHINE	8
2	XBOZZ	97403	13225E4644	COVER ASSY, LVL IND.....	1
3	XBOZZ	96906	MS20426-AD4-6	RIVET	12
4	XBOZZ	97403	13225E3295	PLATE, COVER, LVL IND PLATE ASSY,	3
				COVER, LVL IND.....	
5	XDOZZ	80205	NAS1330A06K161	NUT, CLINCH.....	2
6	XBOZZ	97403	13225E3295-1	PLATE, COVER 0.125 PLATE, COVER.....	3
				0.125 THK.....	
7	XBOZZ	39428	1581A39	HINGE, ALUMINUM	1
8	XDOZZ	94222	47-62-201-50	SCREW, CAPTIVATED	2
9	XDOZZ	82942	G-231-N 1/8 THK	GASKET	78
10	XBOZZ	97403	13225E4644-1	COVER, LEVEL IND COVER, LEVEL IND,	1
				0.080 THK.....	
11	PBOZZ	97403	13225E3293	GASKET	1
12	XDOZZ	97403	13225E3292	WINDOW, LEVEL IND	1
13	XBOZZ	96906	MS35206-249	SCREW, MACHINE	2
14	XBOZZ	96906	MS35338-42	WASHER, LOCK.....	2
15	XDOZZ	50926	1017	INCLINOMETER, AIRCRA	1
16	XBOZZ	97403	13225E3294	PLATE, IDENT	3
17	XBOZZ	96906	MS51862-36	SCR, TPG, FLH 10X3/4.....	8
18	XBOZZ	80205	NAS1329A08K120	NUT, PLAIN, BLIND RIV	8
19	XBOZZ	97403	13225E3289	HOUSING ASSY HOUSING ASSY, LEVEL	1
				IND.....	
20	XDOZZ	80205	NAS1330A08-106	NUT, PLAIN, BLIND RIV	2
21	XBOZZ	96906	MS16992-541	BOLT, LAG, 3/8X1-1/2	8
22	XBOZZ	97403	13225E3757	BRACKET, MTG LADDER	4
23	XDOZZ	97403	13225E3075	BRACKET, LADDER MTG	4
24	XBOZZ	96906	MS51861-50	SCREW, TPG, 1/X1-1/4.....	4
25	XDOZZ	96906	MS20600-B8W3	RIVET, SELF-PLUGGING	4
26	XBOZZ	19220	5601-1/2	DOOR HOLDER, POS, HD	1
27	XBOZZ	96906	MS35190-319	SCREW, MACHINE	8
28	XDOZZ	80205	NAS1330C6KB296	NUT, CLINCH.....	4
29	XBOZZ	97403	13225E3871	SHIM	15
30	XBOZZ	97403	13225E3872	SHIM	30
31	XDOZZ	97403	13225E3691	LATCH, REAR DOOR, R.....	1
32	XBOZZ	97403	13225E3712	LATCH, REAR DOOR, L	1
33	XDOZZ	96906	MS51861-47	SCREW, TAPPING, THREA	6
34	XBOZZ	70485	1599	BUMPER .5.....	4
35	XBOZZ	96906	MS16992-708	BOLT, LAG, 1/2X 1-1/2	24
36	XBOZZ	96906	MS27183-19	WASHER, FLAT.....	48
37	XBOZZ	96906	MS171470	PIN, SPRING	12
38	XBOZZ	97403	13225E3986	PIN, HINGE	8
39	XBOZZ	14109	D-CE3778	HINGE, HALF.....	8
40	XDFFF	97403	13225E3406	DOOR ASSY, REAR PERS.....	1
41	XBFZZ	96906	MS24665-291	PIN, COTTER	3
42	XBFZZ	88044	AN960-616	WASHER, FLAT.....	3
43	XBFZZ	96906	MS20392-5C33	PIN, STRAIGHT, HEADED.....	1

SECTION II

TM 5-3610-252-24P

(1) ITEM NO	(2) SMR CODE	(3) FSCM	(4) PART NUMBER	(5) DESCRIPTION AND USABLE ON CODES (UOC)	(6) QTY
44	XBFZZ	96906	MS20392-5C23	PIN, STRAIGHT, HEADED.....	2
45	XBFZZ	97403	13225E4093	ROD ASSY, LATCH, ADJ.....	2
46	XBFZZ	97403	13225E4373	ROD, FTHRD.....	1
47	XBFZZ	97403	13225E4093-3	NUT, HEX 1/2X13UNC.....	1
48	XBFZZ	97403	13225E4372	ROD.MTHRD.....	1
49	XBFZZ	9690b	MS51922-49	NUT, SELF-LOCKING, HE.....	2
50	XBFZZ	97403	13225E4092	WASHER, FLAT.....	2
51	XBFZZ	97403	13225E3632	SPACER.....	2
52	XBFZZ	96906	MS90725-178	SCREW, CAP, HEXAGON H.....	2
53	XBFZZ	97403	13225E4091	SPACER.....	2
54	XDFFF	97403	13225E4089-1	ARM ASSEMBLY, LATCH.....	2
55	XBFZZ	96906	MS171592	PIN, SPRING.....	1
56	XBFZZ	97403	13225E4087	SHAFT, ROLLER.....	2
57	XBFZZ	97403	13225E4086	ROLLER, LATCH.....	2
58	XBFZZ	97403	13225E4088-101	ARM LATCH.....	1
59	XBFZZ	97403	13225E3805	THUMBSCREW.....	1
60	XBFZZ	96906	MS27183-12	WASHER, FLAT.....	1
61	XBFZZ	97403	13225E3803	HASP ASSEMBLY.....	1
62	XDFZZ	39428	97482A105	RIVET, RDH.....	1
63	PBFZZ	96906	MS16997-58	SCREW, CAP, SOCKET HE.....	4
64	XBFZZ	96906	MS35206-298	SCREW, MACHINE.....	1
65	XDFZZ	96906	MS35338-45	WASHER, LOCK.....	2
66	XBFZZ	96906	MS35206-299	SCREW, PNH.....	1
67	PAFZZ	19220	15818	HANDLE, INSIDE HANDLE, ALTERED PER..... DWG 13225E3801.....	2
68	XDFZZ	97403	13225E4622	SPACER, SLEEVE.....	1
69	PAFZZ	96906	MS35674-41	PIN, GROOVED, HEADLES.....	1
70	XDFFF	97403	13225E4089-2	ARM ASSEMBLY, LATCH.....	1
71	XBFZZ	96906	MS171592	PIN, SPRING.....	1
72	XBFZZ	97403	13225E4087	SHAFT, ROLLER.....	1
73	XBFZZ	97403	13225E4086	ROLLER, LATCH.....	1
74	XBFZZ	97403	13225E4088-102	ARM, LATCH.....	1
75	XBFZZ	97403	13225E4090	NUT, BEARING SLEEVE.....	1
76	PAFZZ	96906	MS29513-115	PACKING, PREFORMED.....	1
77	XBFZZ	97403	13225E3802	SHAFT, HANDLE.....	1
78	XDFZZ	97403	13225E3804	SLEEVE, HDL SFT BRGR.....	1
79	XBFZZ	96906	MS51861-45	SCREW, TAPPING, THREA.....	24
80	XBFZZ	976403	13225E3346	FRAME, REC, DOOR HDL.....	1
81	XBFZZ	96906	MS51861-35	SCREW, TAPPING, THREA.....	143
82	XBFZZ	97403	13225E3747	FRAME, INNER DOOR.....	1
83	XBFZZ	97403	13225E3151	DOOR.....	1
84	XDFFF	97403	13225E3405	DOOR ASSY, REAR LDG.....	1
85	XBFZZ	96906	MS90725-10	SCREW, CAP, HEXAGON H.....	6
86	XBFZZ	96906	MS35338-44	WASHER, LOCK.....	6
87	XBFZZ	97403	13225E4117	KEEPER.....	3
88	XBFZZ	97403	13225E3153	SHIM.....	3
89	XBFZZ	96906	MS51861-24	SCREW, TAPPING, THREA.....	1
90	XBFZZ	99862	CL-21-KA-7.0L	CABLE ASSY.....	1
91	XBFZZ	39428	98331A216	PIN, LOCATING, T-TYPE.....	1
92	XBOZZ	97403	13225E3405-12	SCR, TPG, PNH, 10X3/4.....	2
93	XBOZZ	70485	1599	BUMPER.....	2
94	XDFZZ	81349	M24243/1-A403	RIVE, BLIND.....	88

SECTION II

TM 5-3610-252-24P

(1) ITEM NO	(2) SMR CODE	(3) FSCM	(4) PART NUMBER	(5) DESCRIPTION AND USABLE ON CODES (UOC)	(6) QTY
95	XDFZZ	96906	MS51861-22	SCREW, TAPPING, THREA	170
96	XBFZZ	97403	13225E3748	FRAME ASSY, INNER DR	1
97	XDFZZ	80205	NAS1330A4-211	NUT, CLINCH.....	6
98	XBFZZ	97403	13225E3812	PLATE, CLOSURE.....	1
99	XBFZZ	97403	13225E3820	PANEL ASSY, INTR DR.....	1
100	XBFZZ	96906	MS51861-37	SCREW, TAPPING, THREA	

END OF FIGURE

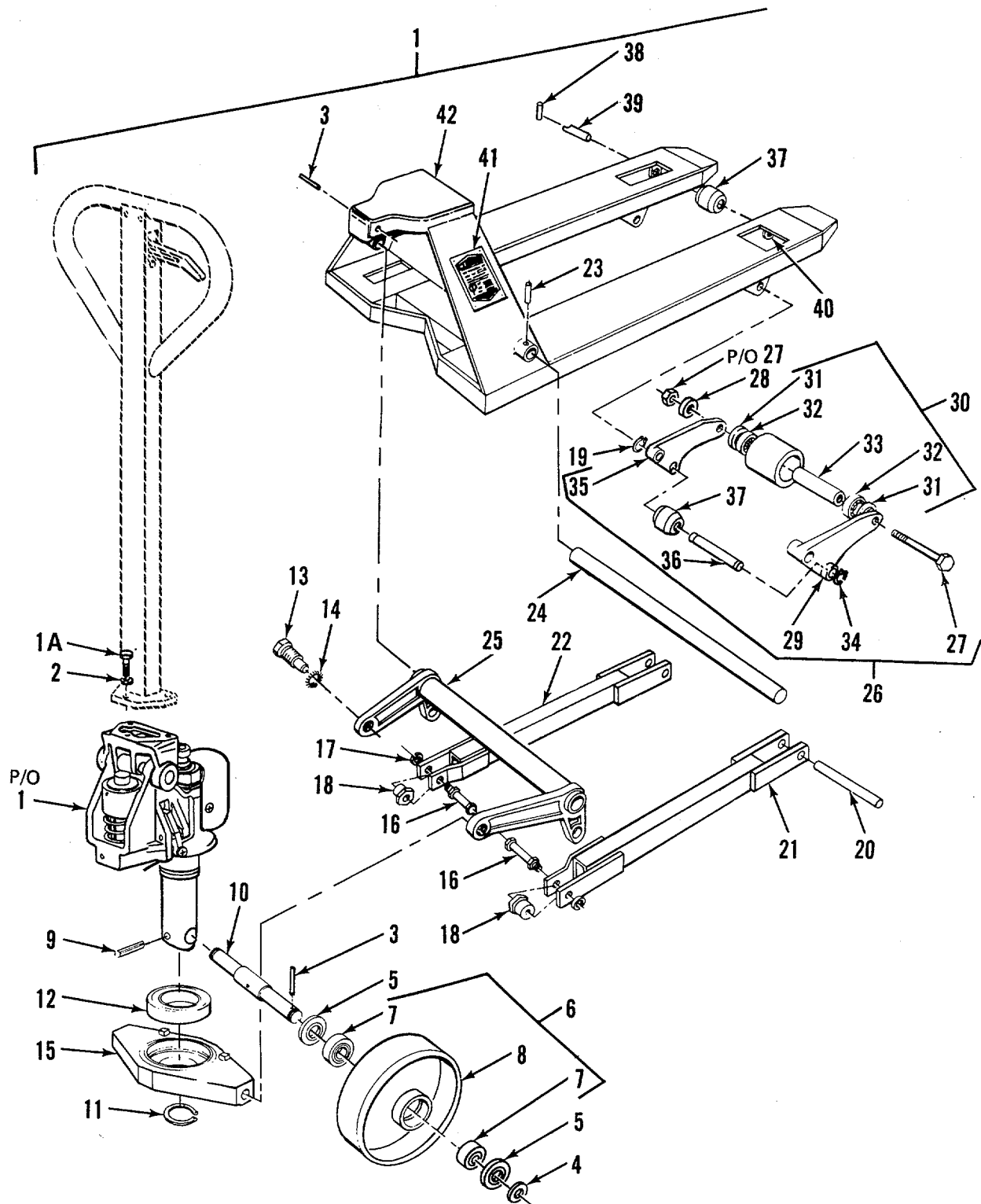

Figure 17. Hand Lift Truck

(1) ITEM NO	(2) SMR CODE	(3) FSCM	(4) PART NUMBER	(5) DESCRIPTION AND USABLE ON CODES (UOC)	(6) QTY
GROUP 02 HAND LIFT TRUCK					
FIG. 17 HYDRAULIC PALLET TRUCK					
1	PDOOO	04135	MSK20-42-5	TRUCK, LIFT, HAND HYDRAULIC PALLET	1
1A	XBOZZ	04135	190-553-000	BOLT	3
2	XBOZZ	04135	192-182-000	WASHER, LOCK.....	3
3	XDOZZ	04135	901-600-500	PIN SPLIT,	4
4	XBOZZ	04135	200-014-540	WASHER	2
5	XDOZZ	04135	018-968-000	WASHER, SHOULDER, NY	2
6	XBOZZ	04135	90100-01P	WHEEL, STRG, COMP.....	2
7	XBOZZ	04135	820-039-000	BEARING	1
8	XBOZZ	04135	90100p	WHEEL, STEERING	1
9	XDOZZ	04135	192-138-000	PIN, SPLIT,	1
10	XDOZZ	04135	038-634-000	AXLE.....	1
11	XBOZZ	04135	820525	RING, SNAP	1
12	XBOZZ	04135	200-059-840	BEARING, TRAVERSE	1
13	XBOZZ	04135	020-218-000	BOLT, TRAVERSE.....	2
14	XBOZZ	04135	192-189-000	WASHER, LOCK.....	2
15	XBOZZ	04135	040-948-011	TRAVERSE.....	1
16	XBOZZ	04135	190070	BOLT AND NUT,.....	1
17	XBOZZ	04135	192184	WASHER, LOCK.....	1
18	XBOZZ	04135	20204	ECCENTRIC	1
19	XBOZZ	04135	820492	RING, SNAP	2
20	XBOZZ	04135	19991	SHAFT	1
21	XBOZZ	04135	20208-8	ROD, PUSH, RIGHT	1
22	XBOZZ	04135	20208-7	ROD, PUSH, LEFT.....	1
23	XDOZZ	04135	192-124-000	PIN, SPLIT	1
24	XBOZZ	04135	90150-11	BOLT, YOKE, 20 IN	1
25	XBOZZ	04135	20639-5	LINK, LIFTING, 20 IN	1
26	XBOZZ	04135	65P	LOADROLLER ASSY.....	2
27	XBOZZ	04135	190075/120	BOLT, AND NUT.....	1
28	XBOZZ	04135	192184	WASHER, LOCK.....	1
29	XBOZZ	04135	20163-12	BRACKET, LOADROLLER BRACKET,	1
				LOADROLLER.....	1
30	XBOZZ	04135	500P	WHEEL ASSY, LOAD	1
31	XBOZZ	04135	018-968-000	WASHER, SHOULDER, NYL.....	2
32	XBOZZ	04135	820-039-000	BEARING	2
33	XBOZZ	04135	20726	AXEL, HOLLOW	1
34	XBOZZ	04135	820492	RING, SNAP	2
35	XBOZZ	04135	20163-11	BRACKET, LOADROLLER BRACKET,	1
				LOADROLLER, 1	
36	XBO1Z	04135	19994	SHAFT	2
37	XBOZZ	04135	90350	ROLLER, ENTRY/EXIT	2
38	XBOZZ	04135	192117	PIN, SPLIT,	2
39	XBOZZ	04135	25172	AXLE.....	2
40	XBOZZ	04135	90360	BRACKET, ROLLER.....	2
41	XBOZZ	04135	90801	PLATE, NAME	1
42	XBOZZ	04135	24991	FRAME	1

END OF FIGURE

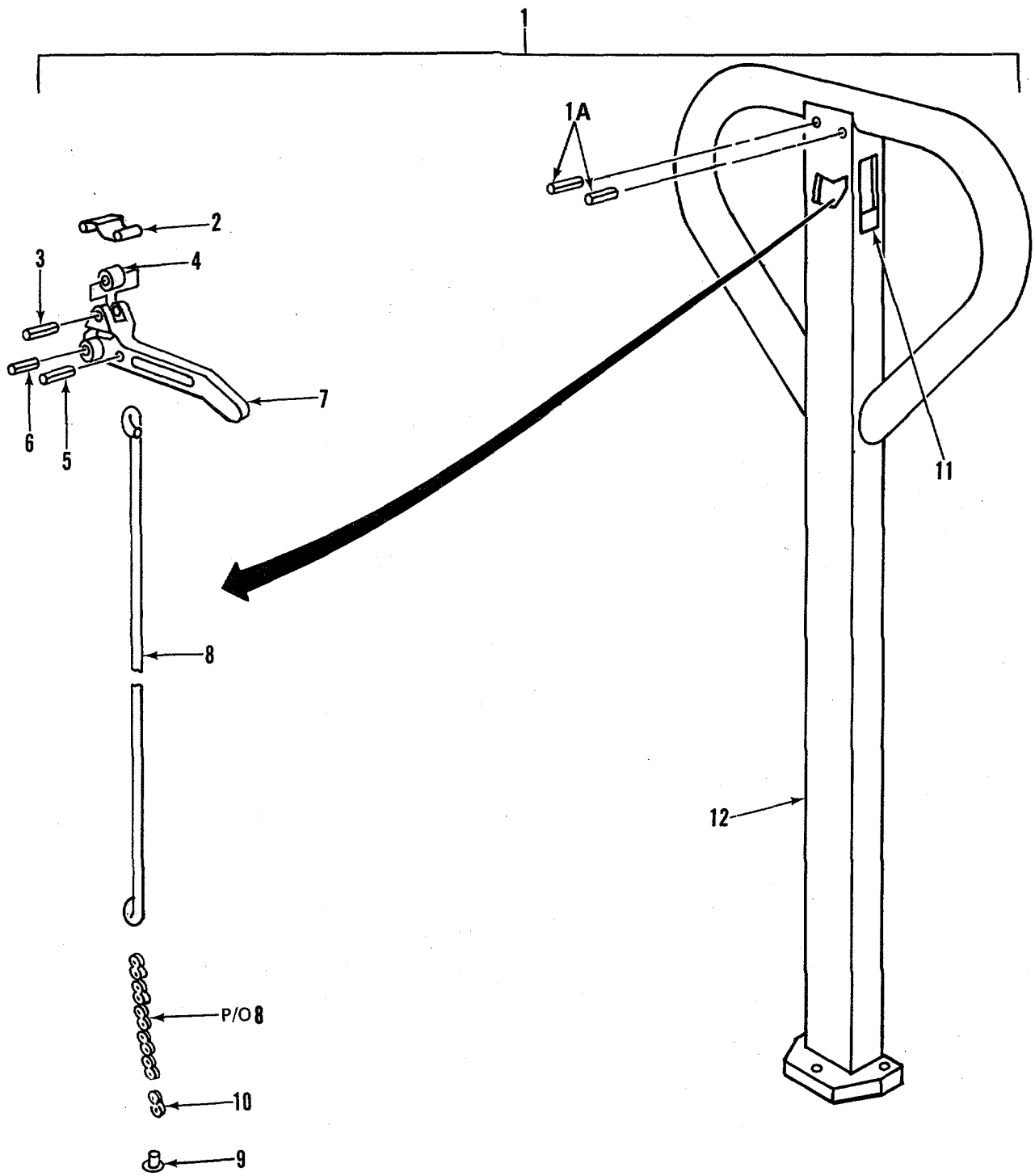

Figure 18. Handle, Completed

(1) ITEM NO	(2) SMR CODE	(3) FSCM	(4) PART NUMBER	(5) DESCRIPTION AND USABLE ON CODES (UOC)	(6) QTY
GROUP 02 HAND LIFT, TRUCK					
FIG 18 HYDRAULIC PALLET TRUCK HANDLE, COMPLETE					
1	XBOZZ	04135	038-587-000	HANDLE, COMPLETE	1
1A	XDOZZ	04135	901-400-320	PIN, SPLIT	2
2	XBOZZ	04135	038-597-000	SPRING, HANDLE	1
3	XDOZZ	04135	192-112-000	PIN, SPLIT	1
4	XBOZZ	04135	038-596-000	CAM, HANDLE	1
5	XDOZZ	04135	901-400-120	PIN, SPLIT	1
6	XDOZZ	04135	192-124-000	PIN, SPLIT	1
7	XBO1Z	04135	040-128-000	LEVER, RELEASE	1
8	XBOZZ	04135	040-794-001	ROD AND CHAIN, LEVER	1
9	XBOZZ	04135	038-600-000	CONNECTOR, CHAIN	1
10	XDOZZ	04135	038-599-001	LINK, MASTER	1
11	XBOZZ	04135	901-900-001	CUSHION, RUBBER	1
12	XBOZZ	04135	038-588-000	FRAME, HANDLE	1

END OF FIGURE

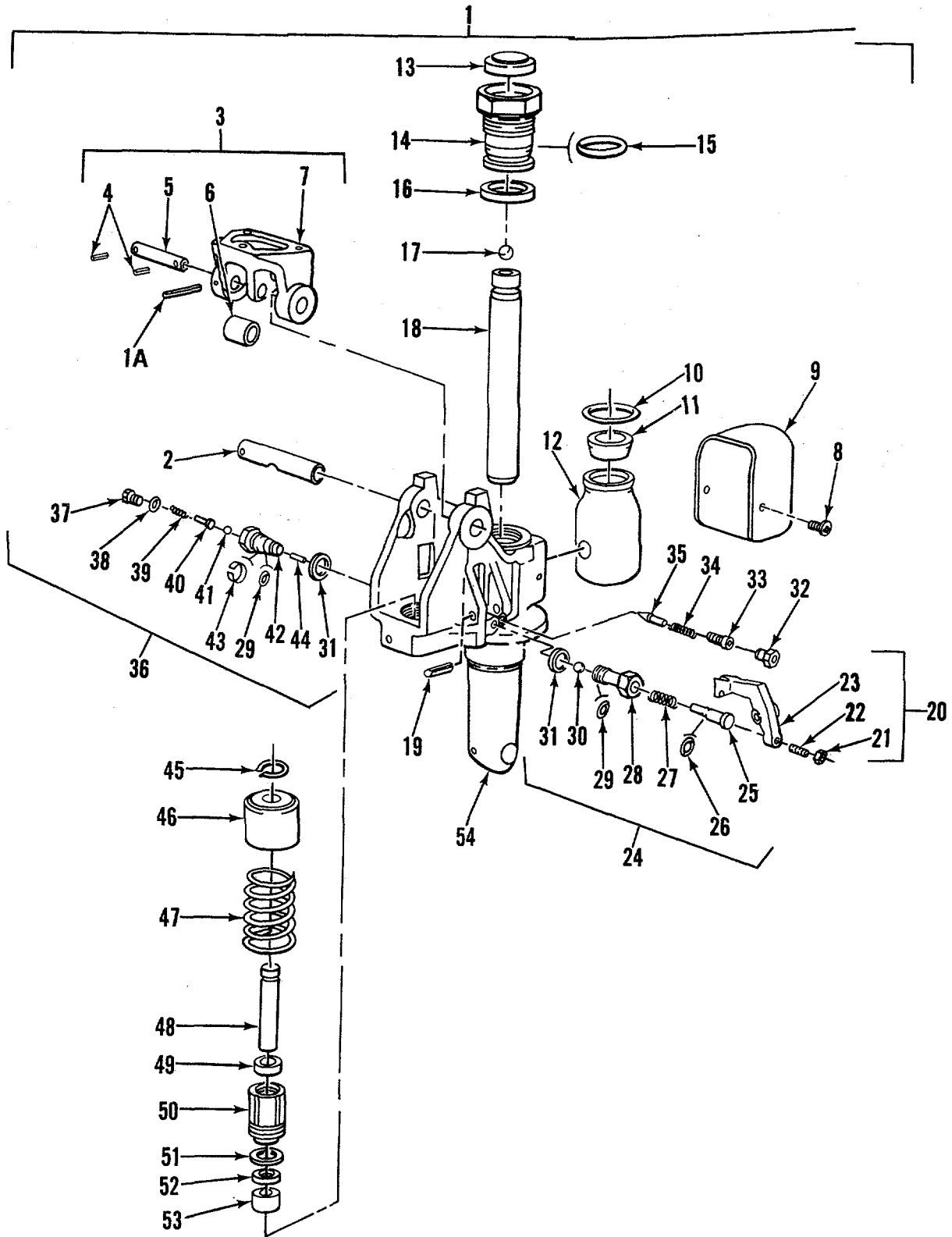

Figure 19. Hydraulic Unit

(1) ITEM NO	(2) SMR CODE	(3) FSCM	(4) PART NUMBER	(5) DESCRIPTION AND USABLE ON CODES (UOC)	(6) QTY
GROUP 02 HAND LIFT TRUCK					
FIG. 19 HYDRAULIC UNIT					
1	XBOZZ	04135	040-146-002	HYDRAULIC UNIT	1
1A	XDOZZ	04135	029-592-000	PIN SPLIT	1
2	XBOZZ	04135	040-057-000	AXLE, YOKE HANDLE.....	1
3	XBOZZ	04135	040-147-000	YOKE ASSY.....	1
4	XDOZZ	04135	192-LL2-000	PIN, SPLIT	2
5	XBOZZ	04135	038-613-000	AXLE, CAM.....	1
6	XBOZZ	04135	038-614-000	CAM.....	1
7	XBOZZ	04135	038-590-000	YOKE.....	1
8	XBOZZ	04135	190-778-000	SCREW	2
9	XDOZZ	04135	038-630-000	COWLING.....	1
10	PBOZZ	04135	101-003-000	PACKING, PREFORMED.....	1
11	PAOZZ	04135	021-675-000	PLUG, MACHINE THREAD.....	1
12	XDOZZ	04135	021-660-000	RESERVOIR	1
13	XBOZZ	04135	200-059-440	SEAL, WIPER.....	1
14	XBOZZ	04135	039-775-000	COLLAR.....	1
15	PBOZZ	04135	200-059-500	PACKING, PREFORMED.....	1
16	PCOZZ	04135	200059-310	SEAL, PLAIN.....	1
17	XBOZZ	04135	820-218-000	BALL	1
18	XBOZZ	04135	039-879-000	RAM.....	1
19	XDOZZ	04135	200-013-760	PIN, SPLIT	1
20	XBOZZ	04135	040-160-000	ACTIVATOR ASSY, R/L.....	1
21	XBOZZ	04135	080-180-000	NUT	1
22	XBOZZ	04135	200-061-LL0	STUD, SCREW	1
23	XBOZZ	04135	038-700-000	ACTIVATOR.....	1
24	XBOZZ	04135	43027	VALVE ASSY.....	1
25	PAOZZ	04135	039-926-000	PLUNGER, DETENT.....	1
26	PAOZZ	04135	200059-550	PACKING, PREFORMED.....	1
27	PAOZZ	04135	039-940-000	SPRING, HELICAL, COMP	1
28	XBOZZ	04135	039-928-000	PLUNGER BODY.....	1
29	PAOZZ	04135	200-059-540	PACKING, PREFORMED.....	1
30	XBOZZ	04135	820-209-000	BALL	1
31	PAOZZ	04135	200-023-600	SEAL, COPPER.....	1
32	XBOZZ	04135	200-059-420	CAP, OVERLOAD VALVE.....	1
33	XBOZZ	04135	039-004-000	SCREW, ADJUSTING.....	
34	PAOZZ	04135	039-005-000	SPRING, HELICAL, COMP	
35	PAOZZ	04135	039-002-000	VALVE, ANGLE.....	1
36	XBOZZ	04135	043-026-000	VALVE ASSY.....	1
37	XBOZZ	04135	039-153-000	CAP, VALVE	1
38	XBOZZ	04135	100-919-000	SEAL, COPPER.....	1
39	XBOZZ	04135	039-939-000	SPRING	1
40	XBOZZ	04135	039-927-000	GUIDE, SPRING	1
41	XBOZZ	04135	820-206-000	BALL	1
42	XBOZZ	04135	039-929-000	VALVE BODY	1
43	XBOZZ	04135	040-725-000	SPRING, LWR BRAKE	1
44	PAOZZ	04135	200-059-400	PLUNGER, DETENT.....	1
45	PAOZZ	04135	820-493-000	RING, RETAINING	1
46	XBOZZ	04135	038-977-000	CAP, SPRING	1

SECTION II

TM 5-3610-252-24P

(1) ITEM NO	(2) SMR CODE	(3) FSCM	(4) PART NUMBER	(5) DESCRIPTION AND USABLE ON CODES (UOC)	(6) QTY
47	XBOZZ	04135	038-972-000	SPRING, PISTON	1
48	XBOZZ	04135	039-806-000	PISTON.....	1
49	PAOZZ	04135	200-059-450	SEAL, PLAIN.....	1
50	XBOZZ	04135	039-773-000	SLEEVE, PISTON.....	1
51	XBOZZ	04135	039-777-000	SEAL, COPPER.....	1
52	PAOZZ	04135	200-059-460	SEAL, PLAIN.....	1
53	XBOZZ	04135	039-778-000	SPACER	1
54	XBOZZ	04135	040-148-002	HYDRAULIC UNIT BODY	1

END OF FIGURE

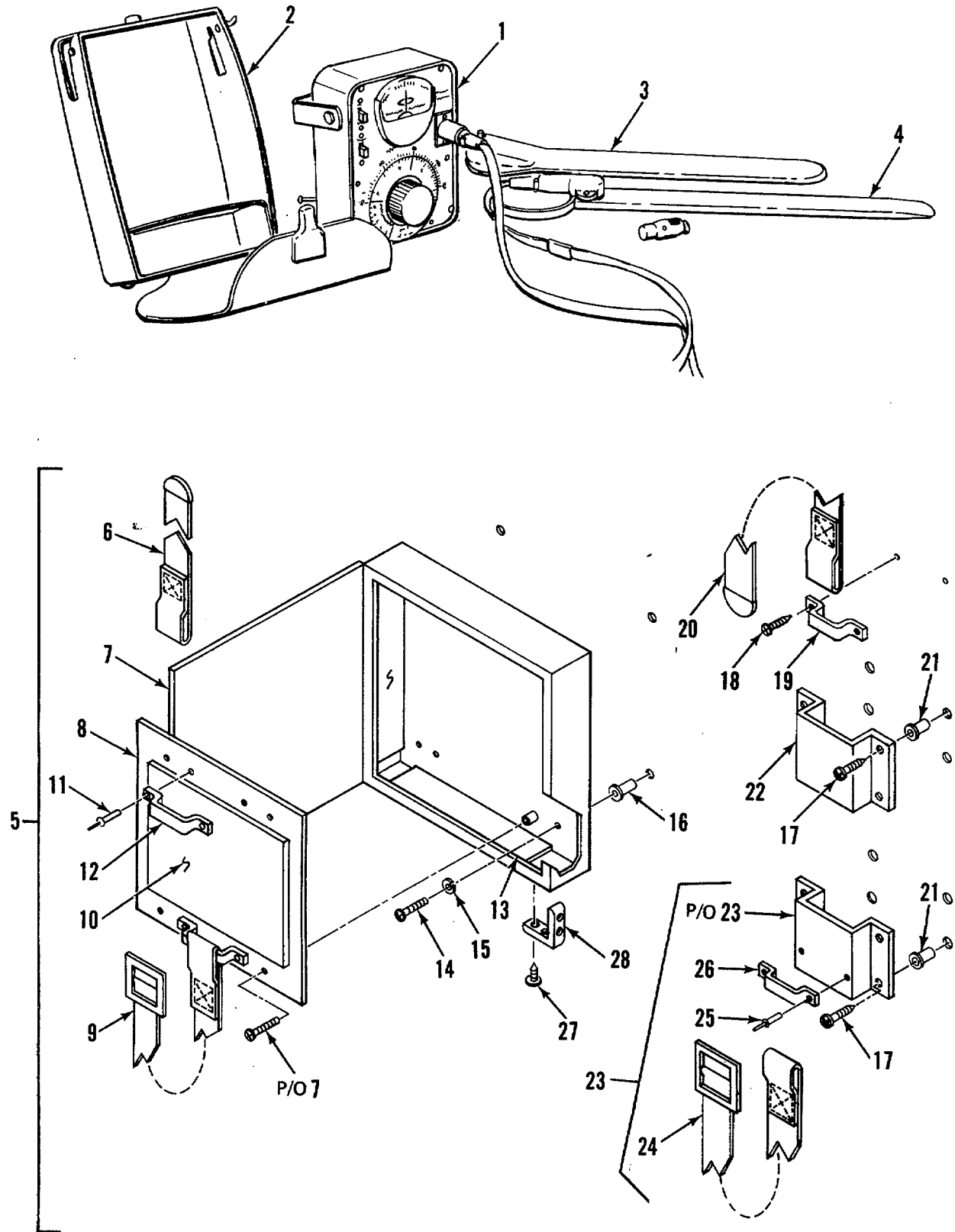

Figure 20. Humidity-Temperature Reader and Carrying Case

(1) ITEM NO	(2) SMR CODE	(3) FSCM	(4) PART NUMBER	(5) DESCRIPTION AND USABLE ON CODES (UOC)	(6) QTY
GROUP 03 HUMIDITY - TEMPERATURE READER					
FIG. 20 HUMIDITY - TEMPERATURE READER AND CARRYING CASE					
1	PDOZZ	02356	L15-3032D	READER, HUMIDITY TEM	1
2	XBOZZ	02356	L15-6LL8	CARRYING CS, LTHR LEATHER	1
3	XBOZZ	02356	L15-6LL9	SCABBARD, LEATHER	1
4	PDOZZ	02356	L15-6L15D	PROBE, TESTER.....	1
5	X0000	97403	13225E4519	BOX, STOR, TEMP RDR BOX, STOR, TEMP	1
				RDR, HMD	
6	XBOZZ	51745	ADC-1845-107	STRAP, TIP	1
7	XBOZZ	00843	A-12N106	ENCLOSURE ALTER PER DWG.....	1
				13225E4519	
8	XBOZZ	00843	A-12N10P	PANEL	1
9	XBOZZ	51745	ADC-1844-105	STRAP, BUCKLE	1
10	XDOZZ	52898	563-C	CUSHION, ADH BACKED.....	1
11	XDOZZ	81349	M24243/1-D604	RIVET, BLIND	4
12	XBOZZ	82820	MR 2001	LOOP, FOOTMAN	2
13	XDOZZ	52898	563-C	CUSHION, ADH BACKED	1
14	XBOZZ	96906	MS35207-263	SCREW, MACHINE	4
15	XBOZZ	96906	MS35338-43	WASHER, LOCK.....	4
16	XBOZZ	00613	61JN	NUT, CLINCH.....	4
17	XBOZZ	96906	MS35206-279	SCREW, MACHINE	8
18	XBOZZ	96906	MS51862-34	SCREW, TPG, FLH.....	2
19	X80ZZ	82820	MR 2001	LOOP, FOOTMAN	1
20	XBOZZ	51745	ADC-1845-107	STRAP, TIP	1
21	XDOZZ	00613	81JN	NUT, CLINCH.....	8
22	XBOZZ	97403	13225E4063	BRACKET, HUMIDITY	1
23	XBOZZ	97403	13225E4064	BRACKET, HUMIDITY BRACKET ASSY, HMD	1
24	XBOZZ	51745	ADC-1844-105	STRAP, BUCKLE.....	1
25	XDOZZ	81349	M24243/1-B604	RIVET	2
26	XBOZZ	82820	MR 2001	LOOP, FOOTMAN	1
27	XBOZZ	96906	MS51861-16	SCREW, TPG, PNH.....	8
28	XBOZZ	07393	6905	BUMPER, RUBBER	2

END OF FIGURE

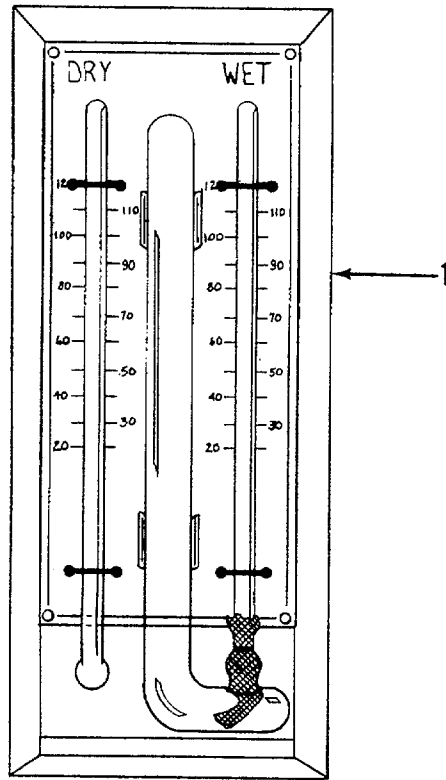

Figure 21. Mason-Type Psychrometer

(1) ITEM NO	(2) SMR CODE	(3) FSCM	(4) PART NUMBER	(5) DESCRIPTION AND USABLE ON CODES (UOC)	(6) QTY
-------------------	--------------------	-------------	-----------------------	--	------------

GROUP 04 MASON-TYPE PSYCHROMETER

FIG. 21 MASON-TYPE PSYCHROMETER

1	XBOZZ	64467	314	PSYCHROMETER	1
---	-------	-------	-----	--------------------	---

END OF FIGURE

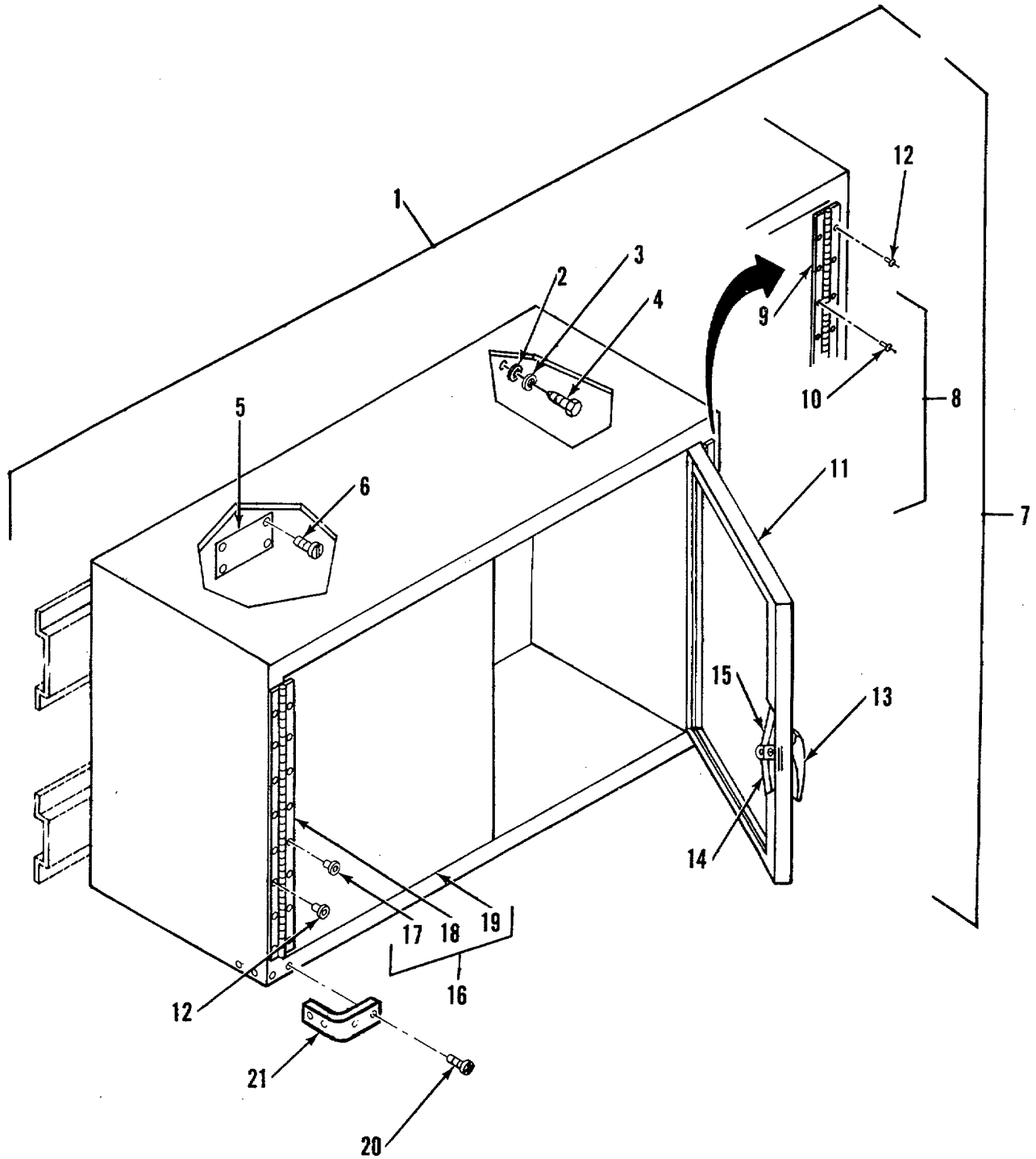

Figure 22. Cabinet Storage

(1) ITEM NO	(2) SMR CODE	(3) FSCM	(4) PART NUMBER	(5) DESCRIPTION AND USABLE ON CODES (UOC)	(6) QTY
GROUP 05 FURNITURE AND CABINETS					
FIG. 22 CABINET, STORAGE					
1	PFOZZ	97403	13225E4648	CABINET, TECHNICAL CABINET ASSY, STOR, DBL DOOR WALL	1
2	XBOZZ	96906	MS27183-14	WASHER, FLAT.....	4
3	XDOZZ	96906	MS35338-45	WASHER, LOCK.....	4
4	XBOZZ	96906	MS16992-520	BOLT, MACH, HEX HD	4
5	XBOZZ	97403	13225E3613	PLATE, IDENT	1
6	XBOZZ	96906	MS21318-14	SCREW, DRIVE.....	4
7	XBOZZ	51745	ADC-1704-102	CABINET, ASSEMBLY.....	1
8	XBOZZ	51745	ADC-1710	DOOR ASSY, R-PANEL.....	1
9	XBOZZ	03007	PS07070706	HINGE, ACCESS DOOR.....	1
10	XDOZZ	81349	M24243/1-D506	RIVET	8
11	XBOZZ	51745	ADC-1710-1	DOOR PANEL, RIGHT	1
12	XDOZZ	81349	M24243/1-D502	RIVET	16
13	XBOZZ	94222	92-20-305-72	HANDLE, LCH, MODEL-L.....	1
14	XBOZZ	94222	A5-21-074-10	ROD, LATCH, STOR CAB.....	1
15	XBOZZ	94222	A5-21-089-10	ROD, LATCH, STOR CAB.....	1
16	XDOZZ	51745	ADC-1709-1	DOOR ASSY, L-PANEL	1
17	XDOZZ	81349	M24243/1-D506	RIVET	8
18	XBOZZ	03007	PS07070706	HINGE, ACCESS DOOR.....	1
19	XDOZZ	51745	ADC-1709-1	DOOR PANEL, LEFT	1
20	XBOZZ	96906	MS51861-16	SCREW, PNH, X-REC	8
21	XBOZZ	07393	6905	BUMPER, RUBBER	2

END OF FIGURE

SECTION III. SPECIAL TOOLS LIST

(Not Applicable)

CROSS-REFERENCE INDEXES

NATIONAL STOCK NUMBER INDEX

STOCK NUMBER	FIG.	ITEM	STOCK NUMBER	FIG.	ITEM
5930-00-054-5892	7	59	5340-01-209-6149	19	25
5315-00-062-5417	15	88	5330-01-209-6653	19	49
	16	69	5330-01-209-6654	19	52
4140-00-106-6462	8	8	4820-01-209-6658	19	35
3655-00-113-9558	16	67	5360-01-210-4573	19	27
5330-00-248-3847	16	76	5360-01-210-4574	19	34
5940-00-272-1477	2	74	5930-01-213-3466	7	22
	5	55A		7	33
5920-00-280-8342	5	23	7125-01-219-6799	22	1
6240-00-556-8654	7	54	3990-01-234-6561	1	55
5975-00-610-5875	2	13	3990-01-234-6562	1	51
5975-00-650-0575	7	2	5925-01-240-6744	4	1
5930-00-660-5584	2	52	6150-01-247-3650	1	85
5935-00-702-6024	2	9			
6240-00-862-2362	5	24			
8305-00-927-3829	10	16			
	10	29			
5930-00-944-1086	2	58			
5305-00-978-9378	16	63			
5925-01-021-5222	4	7			
5935-01-024-4028	2	49			
5935-01-038-7401	2	4			
5925-01-042-0109	4	6			
6220-01-045-0249	7	20			
5925-01-092-9573	4	3			
5340-01-093-0062	1	47			
5925-01-100-3631	4	2			
5925-01-111-7562	4	4			
6220-01-113-8210	7	31			
6685-01-126-8939	20	4			
6685-01-127-0938	20	1			
2540-01-133-9726	1	39			
3920-01-140-8746	17	1			
5925-01-147-8574	4	5			
5440-01-152-7751	1	12			
5930-01-167-7035	5	21			
5330-01-188-0838	19	16			
5330-01-188-0859	19	26			
5330-01-200-9660	1	23			
5330-01-200-9661	1	25			
	16	11			
6210-01-200-9740	7	66			
6250-01-205-3959	7	65			
6675-01-209-6112	19	31			
5365-01-209-6120	19	11			
5330-01-209-6122	19	10			
5330-01-209-6123	19	15			
5330-01-209-6124	19	29			
5365-01-209-6130	19	45			
5340-01-209-6148	19	44			

CROSS-REFERENCE INDEXES

FSCM	PART NUMBER	PART NUMBER INDEX STOCK NUMBER	FIG.	ITEM
00843	A-12N10P		20	8
00843	A-12N106		20	7
93908	A-6580		2	66
03007	AA05050506		10	33
93908	ACE 433-41		2	65
51745	ADC-1704-102		22	7
51745	ADC-1709		22	16
51745	ADC-1709-1		22	19
51745	ADC-1710		22	8
51745	ADC-1710-1		22	11
51745	ADC-1734		3	13
51745	ADC-1844-102		1	71
51745	ADC-1844-105		20	9
			20	24
51745	ADC-1845-106		1	72
51745	ADC-1845-107		20	6
			20	20
51745	ADC-2063-101		13	15
51745	ADC-2063-102		12	10
51745	ADC-2065-101		13	21
51745	ADC-2065-102		12	12
51745	ADC-2082		13	4
51745	ADC-2083		13	3
51745	ADC-2084		13	7
51745	ADC-2085		13	8
51745	ADC-2088		3	15
51745	ADCT-5014		1	1
07707	AD34ABS		10	3
			10	30
07707	AD48ABS		10	1
07707	AD53ABS		10	24
07707	AD53BS		1	49
27109	AL3-575709		1	16
02660	AN3108-18-11S		2	17
			2	28
88044	AN840-4		9	14
88044	AN960-4		5	43
88044	AN960-516		5	72
88044	AN960-616		16	42
52555	A11670		1	53
			1	57
94222	A5-21-074-10		22	14
94222	A5-21-089-10		22	15
91929	8Z-2RQ81T	5930-00-944-1086	2	58
81860	C-1010-T4		1	74
99862	CL-21-KA-7.0L		15	32
			16	90
99862	CL-21-6.00		10	5
99862	CL-4-BLP-R1.5		15	33
99862	CL-63-KA-270		1	48
99862	CL-73-KA-6.0		14	21

CROSS-REFERENCE INDEXES

FSCM	PART NUMBER	PART NUMBER INDEX STOCK NUMBER	FIG.	ITEM
11815	CR9178-6-4		9	21
14109	D-CE3778		16	39
14280	DU323		5	37
87335	D008		11	3
			11	22
30190	E0686	4140-00-106-6462	8	8
06535	FH-900-26		1	60
81349	FHN26G1		5	22
92194	FIT-600-5/8		2	20
			2	30A
81349	F02A250V1A	5920-00-280-8342	5	23
04386	F106Z		7	121
89904	F40-WWX	6240-00-556-8654	7	54
79725	G-2100B		2	40
			7	47
79725	G-2100C		2	38
79725	G-2100WC		2	39
			7	48
79725	G-2106		7	49
79725	G-2110A		2	42
			7	40
79725	G-2110B		7	51
79725	G-2111		2	91
			7	45
79725	G-2115		7	50
79725	G-2141		2	37
82942	G-231-N 1/2 THK		10	41
82942	G-231-N 1/8 THK	5330-01-200-9660	1	23
			10	12
			10	42
			16	9
82942	G-231-N 3/4 THK		10	21
			10	43
75535	G-277-7/8		14	41
79725	G-3000B	5975-00-610-5875	2	13
79725	G-3000CE	5975-00-650-0575	7	2
79725	G-3000CE-54		2	10
79725	G-3000WC		2	11
			7	3
79725	G-3006E		2	25
			7	1
79725	G-3007C		2	5
79725	G-3010B		2	14
79725	G-3011E		2	33
79725	G-3015E		2	34
79725	G-3017TCE		2	32
79725	G-3086A		2	62
79725	G-3089E		2	90
27901	GSR417-005		2	67
55422	JAB58H		1	88
81860	K1015		3	6

CROSS-REFERENCE INDEXES

FSCM	PART NUMBER	PART NUMBER INDEX STOCK NUMBER	FIG.	ITEM
81348	LS125	8305-00-927-3829	10	16
			10	29
02356	L15-3032D	6685-01-127-0938	20	1
02356	L15-6115D	6685-01-126-8939	20	4
02356	L15-6118		20	2
02356	L15-6119		20	3
81790	L70		5	50
07707	MD636BS		1	4
07707	MD650BS		1	3
82820	MR 2001		1	5
			20	12
			20	19
			20	26
82820	MR 2002		1	69
04135	MSK20-42-5	3920-01-140-8746	17	1
96906	MS15795-811		1	62
96906	MS16992-520		14	1
			22	4
96906	MS16992-522		3	22
96906	M516992-524		3	3
96906	MS16992-541		16	21
96906	MS16992-708		16	35
96906	MS16997-58	5305-00-978-9378	16	63
96906	MS171470		16	37
96906	MS171592		15	62
			15	100
			16	55
			16	71
96906	MS17984-1014	5340-01-093-0062	1	47
96906	MS17984C1222		14	22
96906	MS20392-5C23		15	104
			16	44
96906	MS20392-5C33		15	93
			16	43
96906	MS20426-AD4-6		16	3
96906	MS20426AD4-5		10	10
96906	MS20470-AD3-3		8	11
96906	MS20470-AD3-5		8	13
			8	28
96906	M520470-AD3-8		8	31
96906	MS20470AD3-7		8	24
96906	MS20470A2-4		15	68
96906	MS20600-AD8W6		1	15
96906	MS20600-AD8W9		1	14
96906	MS20600-88W3		16	25
96906	MS20601-B6W4		15	9
96906	MS20601-B8W4		15	15
96906	MS20604-B3W2		5	32
96906	MS20604-B3W3		5	64A
96906	MS20604-B8W4		15	8
96906	MS20604-B8W6		15	12

CROSS-REFERENCE INDEXES

FSCM	PART NUMBER	PART NUMBER INDEX STOCK NUMBER	FIG.	ITEM
96906	MS21207C14-16		14	18
96906	MS21318-13		6	1
96906	MS21318-14		2	1
			22	6
96906	MS24665-291		16	41
96906	MS24665-302		15	65
96906	MS24693S120		15	27
96906	MS24693S51		16	1
96906	MS25036-153		8	3
96906	MS25043-18D		5	47
96906	MS27183-11		5	35
96906	MS27183-12		1	78
			15	103
			16	60
96906	MS27183-14		3	1
			14	2
			22	2
96906	MS27183-15		1	42
			9	6
			9	20
96906	MS27183-19		15	50
			16	36
96906	MS27183-42		3	7
			5	10
			10	49
96906	MS27183-7		5	11
96906	MS27183-9		5	7A
96906	MS27736-28	5930-01-167-7035	5	21
96906	MS29513-115		15	73
		5330-00-248-3847	16	76
96906	MS3102E18-3P		5	46
96906	MS3108B18-115		2	23
96906	MS3367-29		2	15
96906	MS3506-230		5	13
96906	MS35190-241		2	73
			5	55
96906	MS35190-253		7	13
96906	MS35190-257		1	17
96906	MS35190-319		16	27
96906	MS35191-273		3	5
			8	34
96906	MS35206-217		5	44
96906	MS35206-231		10	39
96906	MS35206-233		2	71
			5	53
			7	44
96906	MS35206-243		2	81
			5	1
			7	6
			11	8
96906	MS35206-248		7	17

CROSS-REFERENCE INDEXES

FSCM	PART NUMBER	PART NUMBER INDEX STOCK NUMBER	FIG.	ITEM
96906	MS35206-248		7	28
96906	MS35206-249		1	27
			16	13
96906	M535206-265		10	48
96906	MS35206-279		20	17
96906	MS35206-281		1	81
			5	49
			14	23
96906	MS35206-283		6	3
96906	MS35206-294		5	36
96906	MS35206-296		7	52
96906	MS35206-298		3	21A
			5	69
			16	64
96906	MS35206-299		16	66
96906	MS35206-301		3	16
96906	MS35207-261		5	38
96906	MS35207-263		20	14
96906	MS35207-264		1	75
			5	9
96906	MS35207-265		2	77
96906	MS35207-281		5	7C
96906	M535335-44		5	78
96906	MS35338-139		1	63
96906	MS35338-14		1	8
96906	MS35338-34		15	21
96906	MS35338-40		5	45
96906	MS35338-41		7	42
			10	38
96906	MS35338-42		1	28
			2	82
			5	2
			7	11
			7	18
			7	29
			11	9
			16	14
96906	MS35338-43		3	8
			5	39
			20	15
96906	MS35338-44		1	77
			5	52
			6	4
			16	86
96906	MS35338-45		1	7
			3	2
			5	70
			7	53
			15	70
			16	65
			22	3

CROSS-REFERENCE INDEXES

FSCM	PART NUMBER	PART NUMBER INDEX STOCK NUMBER	FIG.	ITEM
96906	MS35338-46		1	43
			3	18
			5	34
			9	7
			9	19
96906	MS35425-39		1	64
96906	MS35425-74		3	17
96906	MS35492-54		1	68
96906	MS35492-76		8	18
96906	MS35649-202		10	50
96906	MS35649-2252		5	51
96906	MS35649-2312		3	14
			5	71
96906	MS35649-2382		1	44
96906	MS35649-242		5	42
96906	MS35649-262		7	41
96906	MS35649-282		7	10
96906	MS35650-302		3	9
96906	MS35674-41	5315-00-062-5417	15	88
			16	69
96906	MS35751-137		15	44
96906	MS35751-166		15	66
96906	MS35751-75		15	7
96906	MS51861-14		8	37
96906	MS51861-16		1	83
			20	27
			22	20
96906	MS51861-22		16	95
96906	MS51861-23C		15	31
96906	MS51861-24		12	11
			13	13
			16	89
96906	MS51861-25		15	48
			15	85
96906	MS51861-26		2	59
			10	54
96906	MS51861-35		15	47
			15	84
			16	81
96906	MS51861-37		10	18
			11	6
			13	9
			14	11
			16	100
96906	M551861-45		15	75
			16	79
96906	MS51861-46		2	12
			5	5A
			7	4
96906	MS51861-47		10	52
			12	13

CROSS-REFERENCE INDEXES

FSCM	PART NUMBER	PART NUMBER INDEX STOCK NUMBER	FIG.	ITEM
96906	MS51861-47		13	1
			15	37
			15	40
			15	80
			16	33
96906	MS51861-49		10	23
			10	46
			15	29
96906	MS51861-50		16	24
96906	MS51861-51		1	84
			15	1
96906	MS51861-65		1	59
96906	MS51861-69		14	13
			15	36
96906	MS51862-34		20	18
96906	MS51862-36		16	17
96906	MS51922-49		16	49
96906	MS51941-8		1	73
96906	MS51952-1		9	13
96906	M551967-14		15	91
96906	MS90725-10		15	22
			16	85
96906	MS90725-14		1	76
96906	MS90725-178		16	52
96906	MS90725-3		8	1
			15	69
96906	MS90725-34		15	71
96906	MS90725-36		15	94
96906	MS90725-40		1	9
96906	MS90725-62		1	40
96906	MS90725-64		9	18
96906	MS90725-68		1	36
96906	MS90725-70		9	23
96906	MS90726-58		9	8
96906	MS90726-64		9	11
81349	M24243/1-A403		12	6
			16	94
81349	M24243/1-B302		2	53
81349	M24243/1-B403		1	37A
			11	2
			11	14
			11	21
			13	12
81349	M24243/1-B405		10	37
81349	M24243/1-B502		10	25
			10	32
81349	M24243/1-B504		10	34
81349	M24243/1-B604		14	38
			20	25
81349	M24243/1-D502		22	12
81349	M24243/1-D506		22	10

CROSS-REFERENCE INDEXES

FSCM	PART NUMBER	PART NUMBER INDEX STOCK NUMBER	FIG.	ITEM
81349	M24243/1-D506		22	17
81349	M24243/1-D604		20	11
81349	M24243/1-D608		15	23
81349	M24243/5-A402		13	16
81349	M24243/5-A403		1	19
			13	5
81349	M24243/6-A602H		15	13
81349	M24243/6-A604H		15	3
81349	M24243/6-A606H		9	17
			15	10
80205	NAS1329A08-106		1	32
80205	NAS1329A08-160		1	33
80205	NAS1329A08K120		16	18
80205	NAS1329A3-130		8	20
80205	NAS1329.A3-80		8	35
			12	7
80205	NAS1329A4B140		8	15
80205	NAS1329A5K125		3	12
			14	37
80205	NAS1329C08-75		5	5
80205	NAS1329C3-80		13	20
80205	NAS1329S06-75		5	14
96906	NAS1329S08-120		7	25
			7	35
80205	NAS1329S08-75		2	85
			7	9
80205	NAS1330A06K161		1	24A
			16	5
80205	NAS1330A08-106		16	20
80205	NAS1330A3-166		5	80
80205	NAS1330A4-211		16	97
80205	NAS1330A5K256		1	6
			14	4
			15	26
80205	NAS1330C6KB296		16	28
80205	NAS1330S08-281		10	36
80205	NAS133053-116		3	26
78593	NT8407CP		15	5
74951	NX502BI-25		15	46
			15	83
72962	N78407CP		1	37
71590	PAL00		5	20
81349	PB09NC01	5940-00-272-1477	2	74
			5	55A
56365	PK-23GTA		5	30A
03007	PS07070706		22	9
			22	18
90920	P318K		11	11
45225	P74-144		1	90
81487	Q0120GFI	5925-01-021-5222	4	7
81487	Q2M3100MT	5925-01-240-6744	4	1

CROSS-REFERENCE INDEXES
PART NUMBER INDEX

FSCM	PART NUMBER	STOCK NUMBER	FIG.	ITEM
81349	RCR07G104JR		5	17
81349	RCR07G223JR		5	16
98775	RIF-1	6210-01-200-9740	7	66
98775	RM-2S40-TP	6250-01-205-3959	7	65
80063	SC-B-539465		1	65
80063	SC-C-539463		1	61
80063	SC-D-539464		1	66
07707	SD43BS		3	19A
03481	SS37K211L		9	22
81348	WC375/01-002	5925-01-042-0109	4	6
81348	WC375/01-003	5925-01-111-7562	4	4
81348	WC375/02-004	5925-01-092-9573	4	3
81348	WC375/02-008	5925-01-147-8574	4	5
81348	WC375/03-004	5925-01-100-3631	4	2
81348	WC596/41-2	5935-01-024-4028	2	49
81348	WC596/77-1	5935-01-038-7401	2	4
81348	WS896-2-02A	5930-00-660-5584	2	52
3D536	XX-78322		12	5
			13	17
75477	X8728-24		5	81
76385	ZX4033		14	15
82634	0111-0002	5930-00-054-5892	7	59
04135	018-968-000		17	5
			17	31
04135	020-218-000		17	13
04135	021-660-000		19	12
04135	021-675-000	5365-01-209-6120	19	11
04135	029-592-000		19	1A
04135	038-587-000		18	1
04135	038-588-000		18	12
04135	038-590-000		19	7
04135	038-596-000		18	4
04135	038-597-000		18	2
04135	038-599-001		18	10
04135	038-600-000		18	9
04135	038-613-000		19	5
04135	038-614-000		19	6
04135	038-630-000		19	9
04135	038-634-000		17	10
04135	038-700-000		19	23
04135	038-972-000		19	47
04135	038-977-000		19	46
04135	039-002-000	4820-01-209-6658	19	35
04135	039-004-000		19	33
04135	039-005-000	5360-01-210-4574	19	34
04135	039-153-000		19	37
04135	039-773-000		19	50
04135	039-775-000		19	14
04135	039-777-000		19	51
04135	039-778-000		19	53
04135	039-806-000		19	48

**CROSS-REFERENCE INDEXES
PART NUMBER INDEX**

FSCM	PART NUMBER	STOCK NUMBER	FIG.	ITEM
04135	039-879-000		19	18
04135	039-926-000	5340-01-209-6149	19	25
04135	039-927-000		19	40
04135	039-928-000		19	28
04135	039-929-000		19	42
04135	039-939-000		19	39
04135	039-940-000	5360-01-210-4573	19	27
04135	040-057-000		19	2
04135	040-128-000		18	7
04135	040-146-002		19	1
04135	040-147-000		19	3
04135	040-148-002		19	54
04135	040-160-000		19	20
04135	040-725-000		19	43
04135	040-794-001		18	8
04135	040-948-011		17	15
04135	043-026-000		19	36
04135	080-180-000		19	21
16956	08471		9	15
77820	10-40450-18		5	48
90759	100		7	58
04135	100-919-000		19	38
04135	101-003-000	5330-01-209-6122	19	10
50926	1017		1	29
			16	15
90759	104W-3/4 INCH		7	60
92194	1230		9	9
52555	12661		1	52
			1	56
97403	13216E6138-2		9	1
97403	13216E6152		9	4
97403	13216E6153		9	3
97403	13225E3040-30		14	40
97403	13225E3061		3	4
97403	13225E3061-1		3	10
97403	13225E3062		3	11
97403	13225E3074	2540-01-133-9726	1	39
97403	13225E3075		1	41
			16	23
97403	13225E3076		1	46
97403	13225E3078-1		2	92
97403	13225E3078-2		2	80
97403	13225E3078-3		2	78
97403	13225E3078-4		2	46
97403	13225E3078-5		2	45
97403	13225E3078-6		2	36
97403	13225E3078-7		2	7
97403	13225E3078-8		2	24
97403	13225E3078-9		2	47
97403	13225E3080		2	79
97403	13225E3086		1	38

CROSS-REFERENCE INDEXES

FSCM	PART NUMBER	PART NUMBER INDEX STOCK NUMBER	FIG.	ITEM
97403	13225E3087		1	50
97403	13225E3094		14	35
97403	13225E3094-1		14	36
97403	13225E3095-101		7	56
97403	13225E3097		3	23
97403	13225E3103		5	41
97403	13225E3103-34		5	58
97403	13225E3103-35		5	60
97403	13225E3103-36		5	64
97403	13225E3103-37		5	63
97403	13225E3103-38		5	61
97403	13225E3103-42		5	73
97403	13225E3104		5	79
97403	13225E3109		5	40
97403	13225E3113		5	3
			7	36
97403	13225E3114		5	4
97403	13225E3116-1		5	54
97403	13225E3116-2		2	72
97403	13225E3117-1		5	56
97403	13225E3117-2		2	75
97403	13225E3118		7	63
97403	13225E3121		5	65
97403	13225E3122		5	66
97403	13225E3123		5	78
97403	13225E3124		5	75
97403	13225E3125		5	76
97403	13225E3126		5	77
97403	13225E3127		3	24
97403	13225E3130		7	27
97403	13225E3131		7	19
			7	30
97403	13225E3140		3	19
97403	13225E3140-2		3	20
97403	13225E3141		3	21
97403	13225E3143		3	25
97403	13225E3144		3	27
97403	13225E3146		7	57
97403	13225E3147-15		1	33B
97403	13225E3148		2	6
97403	13225E3149		7	23
			7	33A
97403	13225E3149-1		7	24
			7	34
97403	13225E3151		16	83
97403	13225E3152-1		15	81
97403	13225E3152-2		15	43
97403	13225E3152-3		16	101
97403	13225E3153		15	19
			16	88
97403	13225E3193-82		15	2

CROSS-REFERENCE INDEXES

FSCM	PART NUMBER	PART NUMBER INDEX STOCK NUMBER	FIG.	ITEM
97403	13225E3245		8	2
97403	13225E3246		8	5
97403	13225E3247		8	36
97403	13225E3248		8	25
97403	13225E3248-1		8	26
97403	13225E3249		8	29
97403	13225E3250		8	27
97403	13225E3262		8	21
97403	13225E3263		8	23
97403	13225E3264		8	33
97403	13225E3265		8	19
97403	13225E3266-1		8	32
97403	13225E3266-2		8	30
97403	13225E3269		8	22
97403	13225E3273		8	16
97403	13225E3274	6150-01-247-3650	1	85
97403	13225E3275		5	31
97403	13225E3276		5	29
97403	13225E3277		8	17
97403	13225E3278		8	10
97403	13225E3281		8	12
97403	13225E3282		5	15
97403	13225E3283		5	19
97403	13225E3284		11	1
97403	13225E3289		1	31
			16	19
97403	13225E3292		1	26
			16	12
97403	13225E3293	5330-01-200-9661	1	25
			16	11
97403	13225E3294		1	30
			16	16
97403	13225E3295		1	24
			16	4
97403	13225E3295-1		1	248
			16	6
97403	13225E3299-1(W2)		2	27
97403	13225E3299-2(W3)		2	16
97403	13225E3343		2	2
97403	13225E3346		15	76
			16	80
97403	13225E3349-101		2	61
97403	13225E3349-102		2	35
97403	13225E3353		5	33
97403	13225E3354		2	50
97403	13225E3355		2	86
97403	13225E3356		2	57
97403	13225E3357		2	89
97403	13225E3360-3		5	62
97403	13225E3360-4		5	59
97403	13225E3361		7	37

CROSS-REFERENCE INDEXES

FSCM	PART NUMBER	PART NUMBER INDEX STOCK NUMBER	FIG.	ITEM
97403	13225E3364		2	56
97403	13225E3366		4	8
97403	13225E3386		11	20
97403	13225E3405		16	84
97403	13225E3405-12		16	92
97403	13225E3406		16	40
97403	13225E3427		2	70
97403	13225E3458		1	67
97403	13225E3512		2	88
97403	13225E3513		2	87
97403	13225E3551-3		1	70
97403	13225E3552		12	4
97403	13225E3559		13	24
97403	13225E3561		11	17
97403	13225E3564		11	16
97403	13225E3566-1		11	15
97403	13225E3566-2		11	13
97403	13225E3578		11	4
97403	13225E3579		11	5
97403	13225E3580		11	12
97403	13225E3586		11	7
97403	13225E3603		1	79
97403	13225E3613		22	5
97403	13225E3625		15	86
97403	13225E3632		15	63
			16	51
97403	13225E3656		14	24
97403	13225E3665-4		15	41
			15	79
97403	13225E3665-5		15	42
			15	78
97403	13225E3665-6		15	77
97403	13225E3670		15	53
97403	13225E3690-1		2	69
97403	13225E3691		16	31
97403	13225E3695-13		1	2
97403	13225E3703		1	45
97403	13225E3709		1	35
97403	13225E3712		16	32
97403	13225E3713		13	11
97403	13225E3716		10	45
97403	13225E3717		10	44
97403	13225E3720		10	47
97403	13225E3721		15	30
97403	13225E3723		9	24
97403	13225E3745		12	3
97403	13225E3747		16	82
97403	13225E3748		16	96
97403	13225E3753		15	18
97403	13225E3754		15	34
97403	13225E3755		15	38

CROSS-REFERENCE INDEXES

FSCM	PART NUMBER	PART NUMBER INDEX STOCK NUMBER	FIG.	ITEM
97403	13225E3756		15	35
97403	13225E3757		16	22
97403	13225E3778		15	11
97403	13225E3779		15	28
97403	13225E3780		15	17
97403	13225E3781		15	16
97403	13225E3782		15	14
97403	13225E3783		12	14
97403	13225E3788		13	14
97403	13225E3797		13	2
97403	13225E3798		13	10
97403	13225E3799		13	6
97403	13225E3801		15	95
97403	13225E3802		15	72
			16	77
97403	13225E3803		15	67
			16	61
97403	13225E3804		15	74
			16	78
97403	13225E3805		15	102
			16	59
97403	13225E3807		9	5
97403	13225E3812		16	98
97403	13225E3814		15	39
97403	13225E3815		15	54
97403	13225E3815-18		15	64
97403	13225E3818-1		15	45
			15	82
97403	13225E3818-2		15	87
97403	13225E3818-3		15	52
97403	13225E3820		16	99
97403	13225E3826		10	35
97403	13225E3832		10	17
97403	13225E3841		10	14
97403	13225E3841-1		10	15
97403	13225E3842		10	26
97403	13225E3846		10	27
97403	13225E3846-1		10	28
97403	13225E3847		10	19
97403	13225E3851		10	7
97403	13225E3851-1		10	9
97403	13225E3852		10	2
97403	13225E3855		10	13
97403	13225E3865		12	8
			13	18
97403	13225E3869		10	8
97403	13225E3871		16	29
97403	13225E3872		16	30
97403	13225E3894		10	51
97403	13225E3982-15		2	63
97403	13225E3984-15		1	33A

CROSS-REFERENCE INDEXES

FSCM	PART NUMBER	PART NUMBER INDEX STOCK NUMBER	FIG.	ITEM
97403	13225E3986		16	38
97403	13225E3989		14	43
97403	13225E3990		14	39
97403	13225E3991		14	45
97403	13225E3992		14	44
97403	13225E3993		14	46
97403	13225E3994		14	42
97403	13225E3996		2	84
97403	13225E3997		2	83
			7	7
97403	13225E4063		20	22
97403	13225E4064		20	23
97403	13225E4078		7	16
97403	13225E4079		7	8
97403	13225E4086		15	59
			15	97
			16	57
			16	73
97403	13225E4087		15	60
			15	98
			16	56
			16	72
97403	13225E4088-101		15	61
			16	58
97403	13225E4088-102		15	99
			16	74
97403	13225E4089-1		15	58
			16	54
97403	13225E4089-2		15	96
			16	70
97403	13225E4090		15	101
			16	75
97403	13225E4091		15	57
			16	53
97403	13225E4092		15	56
			16	50
97403	13225E4093		15	89
			16	45
97403	13225E4093-3		16	47
97403	13225E4116		14	3
97403	13225E4116-1		14	5
97403	13225E4117		15	20
			16	87
97403	13225E4118-1		14	6
97403	13225E4118-2		14	7
97403	13225E4118-3		14	26
97403	13225E4120		14	30
97403	13225E4121-1		14	14
97403	13225E4121-2		14	12
97403	13225E4121-3		14	8
97403	13225E4122		14	29

CROSS-REFERENCE INDEXES

FSCM	PART NUMBER	PART NUMBER INDEX STOCK NUMBER	FIG.	ITEM
97403	13225E4123		14	25
97403	13225E4124		14	33
97403	13225E4125-1		14	9
97403	13225E4125-2		14	10
97403	13225E4125-3		14	16
97403	13225E4125-4		14	28
97403	13225E4125-5		14	27
97403	13225E4125-6		14	31
97403	13225E4126		14	32
97403	13225E4127		14	34
97403	13225E4233		10	22
97403	13225E4240		10	40
97403	13225E4267		15	6
97403	13225E4276		2	43
97403	13225E4277		2	26
97403	13225E4284		15	4
97403	13225E4346		2	60
97403	13225E4372		15	90
			16	48
97403	13225E4373		15	92
			16	46
97403	13225E4381		5	28
97403	13225E4382		5	12
97403	13225E4496		2	55
97403	13225E4497		2	54
97403	13225E4498		5	36A
			6	2
97403	13225E4499		5	74
97403	13225E4517		7	5
97403	13225E4519		20	5
97403	13225E4528		15	25
97403	13225E4529		15	24
97403	13225E4568-102		1	89
97403	13225E4591		10	56
97403	13225E4592		10	55
97403	13225E4593		10	53
97403	13225E4599-15		1	34
97403	13225E4602		14	19
97403	13225E4603		14	17
97403	13225E4618		5	74A
97403	13225E4622		16	68
97403	13225E4644		1	18
			16	2
97403	13225E4644-1		1	22
			16	10
97403	13225E4645-101		1	10
97403	13225E4645-102		1	11
97403	13225E4648	7125-01-219-6799	22	1
97403	13225E4655		11	19
97403	13225E4656		11	18
52555	1390-3	3990-01-234-6561	1	55

CROSS-REFERENCE INDEXES

FSCM	PART NUMBER	PART NUMBER INDEX STOCK NUMBER	FIG.	ITEM
52555	1390-4	3990-01-234-6562	1	51
52555	1390-5		1	54
			1	58
59730	141		2	41
			7	14
59730	142		7	39
			7	61
15912	145AL		5	7
59730	1451			715
60741	153-0482		5	27
39428	1581A39		1	21
			16	7
19220	15818	3655-00-113-9558	16	67
70485	1599		16	34
			16	93
39428	1599A16		10	31
82634	175		7	55
04135	190-553-000		17	1A
04135	190-778-000		19	8
04135	190070		17	16
04135	190075/120		17	27
04135	192-112-000		18	3
			19	4
04135	192-124-000		17	23
			18	6
04135	192-138-000		17	9
04135	192-182-000		17	2
04135	192-189-000		17	14
04135	192117		17	38
04135	192184		17	17
			17	28
04135	19991		17	20
04135	19994		17	36
16543	2LB 48A B		7	64
04135	200-013-760		19	19
04135	200-014-540		17	4
04135	200-023-600	6675-01-209-6112	19	31
04135	200-059-400	5340-01-209-6148	19	44
04135	200-059-420		19	32
04135	200-059-440		19	13
04135	200-059-450	5330-01-209-6653	19	49
04135	200-059-460	5330-01-209-6654	19	52
04135	200-059-500	5330-01-209-6123	19	15
04135	200-059-540	5330-01-209-6124	19	29
04135	200-059-840		17	12
04135	200-061-110		19	22
04135	200059-310	5330-01-188-0838	19	16
04135	200059-550	5330-01-188-0859	19	26
04135	20163-11		17	35
04135	20163-12		17	29
04135	20204		17	18

CROSS-REFERENCE INDEXES

PART NUMBER INDEX

FSCM	PART NUMBER	STOCK NUMBER	FIG.	ITEM
04135	20208-7		17	22
04135	20208-8		17	21
04135	20639-5		17	25
04135	20726		17	33
79726	2100C		7	46
94222	22-10-051-11		10	20
83330	2220		5	20A
15912	226		5	6
04135	24991		17	42
04135	25172		17	39
59730	2534		2	22
1E253	262		12	1
			13	22
08556	272-SL		5	57
08556	275-SL		2	76
64467	314		21	1
59730	3301		8	9
04618	34126		9	10
00779	35115		8	4
37362	399680		9	2
56289	4PS-P10		5	18
13548	40002R-12V	6220-01-045-0249	7	20
13548	40003	6220-01-113-8210	7	31
23540	415		10	6
04135	43027		19	24
00141	4428		12	9
			13	19
94222	47-62-201-50		1	20
			16	8
74545	4929-2		5	67
60741	500-836		5	30
55422	500-879		5	8
04135	500P		17	30
55422	502-685		2	68
55422	502-693		2	64
72619	507-4537-1535-640	6240-00-862-2362	5	24
72619	508-8745-504		5	25
94222	51-16-714-24		8	14
72962	52NE-083		15	49
72962	52NE-101		15	55
04009	5216		8	7
31356	53-1516		5	26
94222	53-17-711-24		10	11
75582	5320-6		5	68
74545	5362	5935-00-702-6024	2	9
19220	5601-1/2		16	26
52898	563-C		20	10
			20	13
77972	5802-12X8		11	10
19220	5809-R		15	51

CROSS-REFERENCE INDEXES

PART NUMBER INDEX

FSCM	PART NUMBER	STOCK NUMBER	FIG.	ITEM
27901	59006		9	12
00613	6LJN		20	16
55422	60C		1	86
02929	61F949		7	21
			7	32
55422	6253-SGLW		1	87
55422	638-986		2	21
			2	31
04135	65P		17	26
55422	651435		8	6
07393	6905		1	82
			20	28
			22	21
86168	8-141		7	43
00613	8L-JN		6	5
00613	8L-JN		1	80
			14	20
			20	21
39428	8028T16	5440-01-152-7751	1	12
39428	8028T999		1	13
04135	820-039-000		17	7
			17	32
04135	820-206-000		19	41
04135	820-209-000		19	30
04135	820-218-000		19	17
04135	820-493-000	5365-01-209-6130	19	45
04135	820492		17	19
			17	34
04135	820525		17	11
81640	8295K108	5930-01-213-3466	7	22
			7	33
59730	842		2	44
			7	26
59730	843		7	38
			7	62
74545	85004		2	3
04135	901-400-120		18	5
04135	901-400-320		18	1A
04135	901-600-500		17	3
04135	901-900-001		18	11
04135	90100-01P		17	6
04135	90100P		17	8
04135	90150-11		17	24
04135	90350		17	37
04135	90360		17	40
04135	90801		17	41
74545	91071		2	51
74545	91091		2	48
74545	91101		2	8
94222	92-20-305-72		22	13
01364	920-8946		9	16

CROSS-REFERENCE INDEXES

PART NUMBER INDEX

FSCM	PART NUMBER	STOCK NUMBER	FIG.	ITEM
39428	92916A105		10	4
02660	97-3057-1010		2	18
			2	29
39428	97482A105		16	62
1E253	975		12	2
			13	23
02660	9779-513-10		2	19
			2	30
39428	98331A216		16	91

CROSS-REFERENCE INDEXES
FIGURE AND ITEM NUMBER INDEX

FIG.	ITEM	STOCK NUMBER	FSCM	PART NUMBER
1	1		51745	ADCT-5014
1	2		97403	13225E3695-13
1	3		07707	MD650BS
1	4		07707	MD6368S
1	5		82820	MR 2001
1	6		80205	NAS1330A5K256
1	7		96906	MS35338-45
1	8		96906	MS35338-14
1	9		96906	MS90725-40
1	10		97403	13225E4645-101
1	11		97403	13225E4645- 02
1	12	5440-01-152-7751	39428	8028T16
1	13		39428	8028T999
1	14		96906	MS20600-AD8W9
1	15		96906	MS20600-AD8W6
1	16		27109	AL3-575709
1	17		96906	MS35190-257
1	18		97403	13225E4644
1	19		81349	M24243/5-A403
1	20		94222	47-62-201-50
1	21		39428	158A39
1	22		97403	13225E4644-1
1	23	5330-01-200-9660	82942	G-231-N 1/8 THK
1	24		97403	13225E3295
1	24A		80205	NAS1330A06K161
1	248		97403	13225E3295-1
1	25	5330-01-200-9661	97403	13225E3293
1	26		97403	13225E3292
1	27		96906	MS35206-249
1	28		96906	MS35338-42
1	29		50926	1017
1	30		97403	13225E3294
1	31		97403	13225E3289
1	32		80205	NAS1329A08-106
1	33		80205	NAS1329A08-160
1	33A		97403	13225E3984-15
1	338		97403	13225E3147-15
1	34		97403	13225E4599-15
1	35		97403	13225E3709
1	36		96906	MS90725-68
1	37		72962	N78407CP
1	37A		81349	M24243/1-B403
1	38		97403	13225E3086
1	39	2540-01-133-9726	97403	13225E3074
1	40		96906	MS90725-62
1	41		97403	13225E3075
1	42		96906	MS27183-15
1	43		96906	MS35338-46
1	44		96906	MS35649-2382
1	45		97403	13225E3703
1	46		97403	13225E3076

CROSS-REFERENCE INDEXES
FIGURE AND ITEM NUMBER INDEX

FIG.	ITEM	STOCK NUMBER	FSCM	PART NUMBER
1	47	5340-01-093-0062	96906	MS17984-1014
1	48		99862	CL-63-KA-270
1	49		07707	AD53BS
1	50		97403	13225E3087
1	51	3990-01-234-6562	52555	1390-4
1	52		52555	12661
1	53		52555	A11670
1	54		52555	1390-5
1	55	3990-01-234-6561	52555	1390-3
1	56		52555	12661
1	57		52555	A11670
1	58		52555	1390-5
1	59		96906	MS51861-65
1	60		06535	FH-900-26
1	61		80063	SC-C-539463
1	62		96906	MS15795-811
1	63		96906	MS35338-139
1	64		96906	MS35425-39
1	65		80063	SC-B-539465
1	66		80063	SC-D-539464
1	67		97403	13225E3458
1	68		96906	MS35492-54
1	69		82820	MR 2002
1	70		97403	13225E3551-3
1	71		51745	ADC-1844-102
1	72		51745	ADC-1845-106
1	73		96906	MS51941-8
1	74		81860	C-1010-T4
1	75		96906	MS35207-264
1	76		96906	MS90725-14
1	77		96906	MS35338-44
1	78		96906	MS27183-12
1	79		97403	13225E3603
1	80		00613	8LJN
1	81		96906	MS35206-281
1	82		07393	6905
1	83		96906	MS51861-16
1	84		96906	MS51861-51
1	85	6150-01-247-3650	97403	13225E3274
1	86		55422	60C
1	87		55422	6253-SGLW
1	88		55422	JAB58H
1	89		97403	13225E4568-102
1	90		45225	P74-144
2	1		96906	MS21318-14
2	2		97403	13225E3343
2	3		74545	85004
2	4	5935-01-038-7401	81348	WC596/77-1
2	5		79725	G-3007C
2	6		97403	13225E3148
2	7		97403	13225E3078-7

CROSS-REFERENCE INDEXES
FIGURE AND ITEM NUMBER INDEX

FIG.	ITEM	STOCK NUMBER	FSCM	PART NUMBER
2	8		74545	91101
2	9	5935-00-702-6024	74545	5362
2	10		79725	G-3000CE-54
2	11		79725	G-3000WC
2	12		96906	MS51861-46
2	13	5975-00-610-5875	79725	G-30008
2	14		79725	G-3010B
2	15		96906	MS3367-29
2	16		97403	13225E3299-2(W3)
2	17		02660	AN3108-18-11S
2	18		02660	97-3057-1010
2	19		02660	9779-513-10
2	20		92194	FIT-600-5/8
2	21		55422	638-986
2	22		59730	2534
2	23		96906	MS3108B18-115
2	24		97403	13225E3078-8
2	25		79725	G-3006E
2	26		97403	13225E4277
2	27		97403	13225E3299-1(W2)
2	28		02660	AN3108-18-11S
2	29		02660	97-3057-1010
2	30		02660	9779-513-10
2	30A		92194	FIT-600-5/8
2	31		55422	638-986
2	32		79725	G-3017TCE
2	33		79725	G-3011E
2	34		79725	G-3015E
2	35		97403	13225E3349-102
2	36		97403	13225E3078-6
2	37		79725	G-2141
2	38		79725	G-2100C
2	39		79725	G-2100WC
2	40		79725	G-2100B
2	41		59730	141
2	42		79725	G-2110A
2	43		97403	13225E4276
2	44		59730	842
2	45		97403	13225E3078-5
2	46		97403	13225E3078-4
2	47		97403	13225E3078-9
2	48		75445	91091
2	49	5935-01-024-4028	81348	WC596/41-2
2	50		97403	13225E3354
2	51		74545	91071
2	52	5930-00-660-5584	81348	WS896-2-02A
2	53		81349	M24243/1-B302
2	54		97403	13225E4497
2	55		97403	13225E4496
2	56		97403	13225E3364
2	57		97403	13225E3356

CROSS-REFERENCE INDEXES
FIGURE AND ITEM NUMBER INDEX

FIG.	ITEM	STOCK NUMBER	FSCM	PART NUMBER
2	58	5930-00-944-1086	91929	BZ-2RQ81T
2	59		96906	MS51861-26
2	60		97403	13225E4346
2	61		97403	13225E3349-101
2	62		79725	G-3086A
2	63		97403	13225E3982-15
2	64		55422	502-693
2	65		93908	ACE 433-41
2	66		93908	A-6580
2	67		27901	GSR417-005
2	68		55422	502-685
2	69		97403	13225E3690-1
2	70		97403	13225E3427
2	71		96906	MS35206-233
2	72		97403	13225E3116-2
2	73		96906	MS35190-241
2	74	5940-00-272-1477	81349	P809NC01
2	75		97403	13225E3117-2
2	76		08556	275-SL
2	77		96906	MS35207-265
2	78		97403	13225E3078-3
2	79		97403	13225E3080
2	80		97403	13225E3078-2
2	81		96906	MS35206-243
2	82		96906	MS35338-42
2	83		97403	13225E3997
2	84		97403	13225E3996
2	85		80205	NAS1329S08-75
2	86		97403	13225E3355
2	87		97403	13225E3513
2	88		97403	13225E3512
2	89		97403	13225E3357
2	90		79725	G-3089E
2	91		79725	G-2L11
2	92		97403	13225E3078-1
3	1		96906	MS27183-14
3	2		96906	MS35338-45
3	3		96906	MS16992-524
3	4		97403	13225E3061
3	5		96906	MS35191-273
3	6		81860	K1015
3	7		96906	MS27183-42
3	8		96906	MS35338-43
3	9		96906	MS35650-302
3	10		97403	13225E3061-1
3	11		97403	13225E3062
3	12		80205	NAS1329A5K125
3	13		51745	ADC-1734
3	14		96906	MS35649-2312
3	15		51745	ADC-2088
3	16		96906	MS35206-301

CROSS-REFERENCE INDEXES
FIGURE AND ITEM NUMBER INDEX

FIG.	ITEM	STOCK NUMBER	FSCM	PART NUMBER
3	17		96906	MS35425-74
3	18		96906	M535338-46
3	19		97403	13225E3140
3	19A		07707	SD43BS
3	20		97403	13225E3140-2
3	21		97403	13225E3141
3	21A		96906	MS35206-298
3	22		96906	M516992-522
3	23		97403	13225E3097
3	24		97403	13225E3127
3	25		97403	13225E3143
3	26		80205	NAS133053-116
3	27		97403	13225E3144
4	1	5925-01-240-6744	81487	Q2M3100MT
4	2	5925-01-100-3631	81348	WC375/03-004
4	3	5925-01-092-9573	81348	WC375/02-004
4	4	5925-01-111-7562	81348	WC375/01-003
4	5	5925-01-147-8574	81348	WC375/02-008
4	6	5925-01-042-0109	81348	WC375/01-002
4	7	5925-01-021-5222	81487	Q012OGFI
4	8		97403	13225E3366
5	1		96906	MS35206-243
5	2		96906	MS35338-42
5	3		97403	13225E3113
5	4		97403	13225E3114
5	5		80205	NAS1329C08-75
5	5A		96906	MS51861-46
5	6		15912	226
5	7		15912	145AL
5	7A		96906	MS27183-9
5	7B		96906	MS35335-44
5	7C		96906	MS35207-281
5	8		55422	500-879
5	9		96906	MS35207-264
5	10		96906	MS27183-42
5	11		96906	MS27183-7
5	12		97403	13225E4382
5	13		96906	MS3506-230
5	14		80205	NAS1329S06-75
5	15		97403	13225E3282
5	16		81349	RCR07G223JR
5	17		81349	RCR07G104JR
5	18		56289	4PS-P10
5	19		97403	13225E3283
5	20		71590	PA1001
5	20A		83330	2220
5	21	5930-01-167-7035	96906	MS27736-28
5	22		81349	FHN26G1
5	23	5920-00-280-8342	81349	FO2A250V1A
5	24	6240-00-862-2362	72619	507-4537-1535-64
				0

CROSS-REFERENCE INDEXES
FIGURE AND ITEM NUMBER INDEX

FIG.	ITEM	STOCK NUMBER	FSCM	PART NUMBER
5	25		72619	508-8745-504
5	26		31356	53-1516
5	27		60741	153-0482
5	28		97403	13225E4381
5	29		97403	13225E3276
5	30		60741	500-836
5	30A		56365	PK-23GTA
5	31		97403	13225E3275
5	32		96906	MS20604-B3W2
5	33		97403	13225E3353
5	34		96906	MS35338-46
5	35		96906	MS27183-11
5	36		96906	MS35206-294
5	36A		97403	13225E4498
5	37		14280	DU323
5	38		96906	MS35207-261
5	39		96906	MS35338-43
5	40		97403	13225E3109
5	41		97403	13225E3103
5	42		96906	MS35649-242
5	43		88044	AN960-4
5	44		96906	MS35206-217
5	45		96906	MS35338-40
5	46		96906	MS3102E18-3P
5	47		96906	MS25043-18D
5	48		77820	10-40450-18
5	49		96906	MS35206-281
5	50		81790	L70
5	51		96906	MS35649-2252
5	52		96906	MS35338-44
5	53		96906	MS35206-233
5	54		97403	13225E3116-1
5	55		96906	MS35190-241
5	55A	5940-00-272-1477	81349	PB09NCO1
5	56		97403	13225E3117-1
5	57		08556	272-SL
5	58		97403	13225E3103-34
5	59		97403	13225E3360-4
5	60		97403	13225E3103-35
5	61		97403	13225E3103-38
5	62		97403	13225E3360-3
5	63		97403	13225E3103-37
5	64		97403	13225E3103-36
5	64A		96906	MS20604-B3W3
5	65		97403	13225E3121
5	66		97403	13225E3122
5	67		74545	4929-2
5	68		75582	5320-6
5	69		96906	MS35206-298
5	70		96906	MS35338-45
5	71		96906	MS35649-2312

CROSS-REFERENCE INDEXES
FIGURE AND ITEM NUMBER INDEX

FIG.	ITEM	STOCK NUMBER	FSCM	PART NUMBER
5	72		88044	AN960-516
5	73		97403	13225E3103-42
5	74		97403	13225E4499
5	74A		97403	13225E4618
5	75		97403	13225E3124
5	76		97403	13225E3125
5	77		97403	13225E3126
5	78		97403	13225E3123
5	79		97403	13225E3104
5	80		80205	NAS1330A3-166
5	81		76477	X8728-24
6	1		96906	MS21318-13
6	2		97403	13225E4498
6	3		96906	MS35206-283
6	4		96906	MS35338-44
6	5		00613	8L-JN
7	1		79725	G-3006E
7	2	5975-00-650-0575	79725	G-3000CE
7	3		79725	G-3000WC
7	4		96906	MS51861-46
7	5		97403	13225E4517
7	6		96906	MS35206-243
7	7		97403	13225E3997
7	8		97403	13225E4079
7	9		80205	NAS1329S08-75
7	10		96906	MS35649-282
7	11		96906	MS35338-42
7	12		04386	F106Z
7	13		96906	MS35190-253
7	14		59730	141
7	15		59730	1451
7	16		97403	13225E4078
7	17		96906	MS35206-248
7	18		96906	MS35338-42
7	19		97403	13225E3131
7	20	6220-01-045-0249	13548	40002R-12V
7	21		02929	61F949
7	22	5930-01-213-3466	81640	8295K108
7	23		97403	13225E3149
7	24		97403	13225E3149-1
7	25		96906	NAS1329S08-120
7	26		59730	842
7	27		97403	13225E3130
7	28		96906	MS35206-248
7	29		96906	MS35338-42
7	30		97403	13225E3131
7	31	6220-01-113-8210	13548	40003
7	32		02929	61F949
7	33	5930-01-213-3466	81640	8295K108
7	33A		97403	13225E3149
7	34		97403	13225E3149-1

CROSS-REFERENCE INDEXES

FIGURE AND ITEM NUMBER INDEX

FIG.	ITEM	STOCK NUMBER	FSCM	PART NUMBER
7	35		80205	NAS1329S08-120
7	36		97403	13225E3113
7	37		97403	13225E3361
7	38		59730	843
7	39		59730	142
7	40		79725	G-2110A
7	41		96906	MS35649-262
7	42		96906	M535338-41
7	43		86168	8-141
7	44		96906	MS35206-233
7	45		79725	G-2111
7	46		79725	2100C
7	47		79725	G-2100B
7	48		79725	G-2100WC
7	49		79725	G-2106
7	50		79725	G-2115
7	51		79725	G-2110B
7	52		96906	MS35206-296
7	53		96906	MS35338-45
7	54	6240-00-556-8654	89904	F40-WWX
1	55		82634	175
7	56		97403	13225E3095-101
7	57		97403	13225E3146
7	58		90759	100
7	59	5930-00-054-5892	82634	0111-0002
7	60		90759	104W-3/4 INCH
7	61		59730	142
7	62		59730	843
7	63		97403	13225E3118
7	64		16543	2LB 48A B
7	65	6250-01-205-3959	98775	RM-2S40-TP
7	66	6210-01-200-9740	98775	RIF-1
8	1		96906	MS90725-3
8	2		97403	13225E3245
8	3		96906	MS25036-153
8	4		00779	35115
8	5		97403	13225E3246
8	6		55422	651435
8	7		04009	5216
8	8	4140-00-106-6462	30190	E0686
8	9		59730	3301
8	10		97403	13225E3278
8	11		96906	MS20470-AD3-3
8	12		97403	13225E3281
8	13		96906	MS20470-AD3-5
8	14		94222	51-16-714-24
8	15		80205	NAS1329A4B140
8	16		97403	13225E3273
8	17		97403	13225E3277
8	18		96906	MS35492-76
8	19		97403	13225E3265

CROSS-REFERENCE INDEXES
FIGURE AND ITEM NUMBER INDEX

FIG.	ITEM	STOCK NUMBER	FSCM	PART NUMBER
8	20		80205	NAS1329A3-130
8	21		97403	13225E3262
8	22		97403	13225E3269
8	23		97403	13225E3263
8	24		96906	MS20470AD3-7
8	25		97403	13225E3248
8	26		97403	13225E3248-1
8	27		97403	13225E3250
8	28		96906	MS20470-AD3-5
8	29		97403	13225E3249
8	30		97403	13225E3266-2
8	31		96906	MS20470-AD3-8
8	32		97403	13225E3266-1
8	33		97403	13225E3264
8	34		96906	MS35191-273
8	35		80205	NAS1329A3-80
8	36		97403	13225E3247
8	37		96906	MS51861-14
9	1		97403	13216E6138-2
9	2		37362	399680
9	3		97403	13216E6153
9	4		97403	13216E6152
9	5		97403	13225E3807
9	6		96906	MS27183-15
9	7		96906	MS35338-46
9	8		96906	MS90726-58
9	9		92194	1230
9	10		04618	34126
9	11		96906	MS90726-64
9	12		27901	59006
9	13		96906	MS51952-1
9	14		88044	AN840-4
9	15		16956	08471
9	16		01364	920-8946
9	17		81349	M24243/6-A606H
9	18		96906	MS90725-64
9	19		96906	MS35338-46
9	20		96906	MS27183-15
9	21		11815	CR9178-6-4
9	22		03481	SS37K211L
9	23		96906	MS90725-70
9	24		97403	13225E3723
10	1		07707	AD48ABS
10	2		97403	13225E3852
10	3		07707	AD34ABS
10	4		39428	92916A105
10	5		99862	CL-21-6.00
10	6		23540	415
10	7		97403	13225E3851
10	8		97403	13225E3869
10	9		97403	13225E3851-1

CROSS-REFERENCE INDEXES
FIGURE AND ITEM NUMBER INDEX

FIG.	ITEM	STOCK NUMBER	FSCM	PART NUMBER
10	10		96906	MS20426AD4-5
10	11		94222	53-17-711-24
10	12		82942	G-231-N 1/8 THK
10	13		97403	13225E3855
10	14		97403	13225E3841
10	15		97403	13225E3841-1
10	16	8305-00-927-3829	81348	LS125
10	17		97403	13225E3832
10	18		96906	MS51861-37
10	19		97403	13225E3847
10	20		94222	22-10-051-11
10	21		82942	G-231-N 3/4 THK
10	22		97403	13225E4233
10	23		96906	MS51861-49
10	24		07707	AD53ABS
10	25		81349	M24243/1-8502
10	26		97403	13225E3842
10	27		97403	13225E3846
10	28		97403	13225E3846-1
10	29	8305-00-927-3829	81348	LS125
10	30		07707	AD34ABS
10	31		39428	1599A16
10	32		81349	M24243/1-B502
10	33		03007	AA05050506
10	34		81349	M24243/1-B504
10	35		97403	13225E3826
10	36		80205	NAS1330S08-281
10	37		81349	M24243/1-B405
10	38		96906	MS35338-41
10	39		96906	MS35206-231
10	40		97403	13225E4240
10	41		82942	G-231-N 1/2 THK
10	42		82942	G-231-N 1/8 THK
10	43		82942	G-231-N 3/4 THK
10	44		97403	13225E3717
10	45		97403	13225E3716
10	46		96906	MS51861-49
10	47		97403	13225E3720
10	48		96906	MS35206-265
10	49		96906	MS27183-42
10	50		96906	MS35649-202
10	51		976403	13225E3894
10	52		96906	MS51861-47
10	53		97403	13225E4593
10	54		96906	MS51861-26
10	55		97403	13225E4592
10	56		97403	13225E4591
11	1		97403	13225E3284
11	2		81349	M24243/1-8403
11	3		87335	D008
11	4		97403	13225E3578

CROSS-REFERENCE INDEXES
FIGURE AND ITEM NUMBER INDEX

FIG.	ITEM	STOCK NUMBER	FSCM	PART NUMBER
11	5		97403	13225E3579
11	6		96906	MS61861-37
11	7		97403	13225E3586
11	8		96906	MS35206-243
11	9		96906	MS35338-42
11	10		77972	5802-12X8
11	11		90920	P318K
11	12		97403	13225E3680
11	13		97403	13225E3566-2
11	14		81349	M24243/1-B403
11	15		97403	13225E3566-1
11	16		97403	13225E3564
11	17		97403	13225E3561
11	18		97403	13225E4656
11	19		97403	13225E4655
11	20		97403	13225E3386
11	21		81349	M24243/1-B403
11	22		87335	D008
12	1		1E253	262
12	2		1E253	975
12	3		97403	13225E3745
12	4		97403	13225E3552
12	5		3D536	XX-78322
12	6		81349	M24243/1-A403
12	7		80205	NAS1329A3-80
12	8		97403	13225E3865
12	9		00141	4428
12	10		51746	ADC-2063-102
12	11		96906	MS51861-24
12	12		51745	ADC-2065-102
12	13		96906	MS51861-47
12	14		97403	13225E3783
13	1		96906	MS651861-47
13	2		97403	13225E3797
13	3		51745	ADC-2083
13	4		51745	ADC-2082
13	5		81349	M24243/5-A403
13	6		97403	13225E3799
13	7		51745	ADC-2084
13	8		51745	ADC-2085
13	9		96906	MS651861-37
13	10		97403	13225E3798
13	11		97403	13225E3713
13	12		81349	M24243/1-B403
13	13		96906	MS51861-24
13	14		97403	13225E3788
13	15		51745	ADC-2063-101
13	16		81349	M24243/5-A402
13	17		3D536	XX-78322
13	18		97403	13225E3865
13	19		00141	4428

CROSS-REFERENCE INDEXES
FIGURE AND ITEM NUMBER INDEX

FIG.	ITEM	STOCK NUMBER	FSCM	PART NUMBER
13	20		80205	NAS1329C3-80
13	21		51745	ADC-2065-101
13	22		1E253	262
13	23		1E253	975
13	24		97403	13225E3659
14	1		96906	MS16992-520
14	2		96906	MS27183-14
14	3		97403	13225E4116
14	4		80205	NAS1330A5K256
14	5		97403	13225E4116-1
14	6		97403	13225E4118-1
14	7		97403	13225E4118-2
14	8		97403	13225E4121-3
14	9		97403	13225E4125-1
14	10		97403	13225E4125-2
14	11		96906	MS51861-37
14	12		97403	13225E4121-2
14	13		96906	MS51861-69
14	14		97403	13225E4121-1
14	15		76385	ZX4033
14	16		97403	13225E4125-3
14	17		97403	13225E4603
14	18		96906	MS21207C14-16
14	19		97403	13225E4602
14	20		00613	8LJN
14	21		99862	CL-73-KA-6.0
14	22		96906	MS17984C1222
14	23		96906	MS35206-281
14	24		97403	13225E3656
14	25		97403	13225E4123
14	26		97403	13225E4118-3
14	27		97403	13225E4125-5
14	28		97403	13225E4125-4
14	29		97403	13225E4122
14	30		97403	13225E4120
14	31		97403	13225E4125-6
14	32		97403	13225E4126
14	33		97403	13225E4124
14	34		97403	13225E4127
14	35		97403	13225E3094
14	36		97403	13225E3094-1
14	37		80205	NAS1329A5K125
14	38		81349	M24243/1-B604
14	39		97403	13225E3990
14	40		97403	13225E3040-30
14	41		75535	G-277-7/8
14	42		97403	13225E3994
14	43		97403	13225E3989
14	44		97403	13225E3992
14	45		97403	13225E3991
14	46		97403	13225E3993

CROSS-REFERENCE INDEXES
FIGURE AND ITEM NUMBER INDEX

FIG.	ITEM	STOCK NUMBER	FSCM	PART NUMBER
15	1		96906	MS51861-51
15	2		97403	13225E3193-82
15	3		81349	M24243/6-A604H
15	4		97403	13225E4284
15	5		78593	NT8407CP
15	6		97403	13225E4267
15	7		96906	MS35751-75
15	8		96906	MS20604-88W4
15	9		96906	MS20601-B6W4
15	10		81349	M24243/6-A606H
15	11		97403	13225E3778
15	12		96906	MS20604-B8W6
15	13		81349	M24243/6-A602H
15	14		97403	13225E3782
15	15		96906	MS20601-B8W4
15	16		97403	13225E3781
15	17		97403	13225E3780
15	18		97403	13225E3753
15	19		97403	13225E3153
15	20		97403	13225E46117
15	21		96906	MS35338-34
15	22		96906	MS90725-10
15	23		81349	M24243/1-D608
15	24		97403	13225E4529
15	25		97403	13225E4528
15	26		80205	NAS1330A5K256
15	27		96906	MS24693S120
15	28		97403	13225E3779
15	29		96906	MS51861-49
15	30		97403	13225E3721
15	31		96906	MS51861-23C
15	32		99862	CL-21-KA-7.0L
15	33		99862	CL-4-BLP-R1.5
15	34		97403	13225E3754
15	35		97403	13225E3756
15	36		96906	MS51861-69
15	37		96906	MS51861-47
15	38		97403	13225E3755
15	39		97403	13225E3814
15	40		96906	MS51861-47
15	41		97403	13225E3665-4
15	42		97403	13225E3665-5
15	43		97403	13225E3152-2
15	44		96906	MS35751-137
15	45		97403	13225E3818-1
15	46		74951	NX50281-25
15	47		96906	MS51861-35
15	48		96906	MS51861-25
15	49		72962	52NE-083
15	50		96906	MS27183-19
15	51		19220	5809-R

CROSS-REFERENCE INDEXES
FIGURE AND ITEM NUMBER INDEX

FIG.	ITEM	STOCK NUMBER	FSCM	PART NUMBER
15	52		97403	13225E3818-3
15	53		97403	13225E3670
15	54		97403	13225E3815
15	55		72962	52NE-101
15	56		97403	13225E4092
15	57		97403	13225E4091
15	58		97403	13225E4089-1
15	59		97403	13225E4086
15	60		97403	13225E4087
15	61		97403	13225E4088-101
15	62		96906	MS171592
15	63		97403	13225E3632
15	64		97403	13225E3815-18
15	65		96906	MS24665--302
15	66		96906	MS35751-166
15	67		97403	13225E3803
15	68		96906	MS20470A2-4
15	69		96906	MS90725-3
15	70		96906	MS35338-45
15	71		96906	MS90725-34
15	72		97403	13225E3802
15	73		96906	MS29513-115
15	74		97403	13225E3804
15	75		96906	MS51861-45
15	76		97403	13225E3346
15	77		97403	13225E3665-6
15	78		97403	13225E3665-5
15	79		97403	13225E3665-4
15	80		96906	MS51861-47
15	81		97403	13225E3152-1
15	82		97403	13225E3818-1
15	83		74951	NX50281-25
15	84		96906	MS51861-35
15	85		96906	MS51861-25
15	86		97403	13225E3625
15	87		97403	13225E3818-2
15	88	5315-00-062-5417	96906	MS35674-41
15	89		97403	13225E4093
15	90		97403	13225E4372
15	91		96906	MS51967-14
15	92		97403	13225E4373
15	93		96906	MS20392-5C33
15	94		96906	MS90725-36
15	95		97403	13225E3801
15	96		97403	13225E4089-2
15	97		97403	13225E4086
15	98		97403	13225E4087
15	99		97403	13225E4088-102
15	100		96906	MS171592
15	101		97403	13225E4090
15	102		97403	13225E3805

CROSS-REFERENCE INDEXES
FIGURE AND ITEM NUMBER INDEX

FIG.	ITEM	STOCK NUMBER	FSCM	PART NUMBER
15	103		96906	MS27183-12
15	104		96906	MS20392-5C23
16	1		96906	MS24693S51
16	2		97403	13225E4644
16	3		96906	MS20426-AD4-6
16	4		97403	13225E3295
16	5		80205	NAS1330A06K161
16	6		97403	13225E3295-1
16	7		39428	1581A39
16	8		94222	47-62-201-50
16	9		82942	G-231-N 1/8 THK
16	10		97403	13225E4644-1
16	11	5330-01-200-9661	97403	13225E3293
16	12		97403	13225E3292
16	13		96906	MS35206-249
16	14		96906	MS35338-42
16	15		50926	1017
16	16		97403	13225E3294
16	17		96906	MS51862-36
16	18		80205	NAS1329A08K120
16	19		97403	13225E3289
16	20		80205	NAS1330A08-106
16	21		96906	MS16992-541
16	22		97403	13225E3757
16	23		97403	13225E3075
16	24		96906	MS51861-50
16	25		96906	MS20600-B8W3
16	26		19220	5601-1/2
16	27		96906	MS35190-319
16	28		80205	NAS1330C6K8296
16	29		97403	13225E3871
16	30		97403	13225E3872
16	31		97403	13225E3691
16	32		97403	13225E3712
16	33		96906	MS51861-47
16	34		70485	1599
16	35		96906	MS16992-708
16	36		96906	MS27183-19
16	37		96906	MS171470
16	38		97403	13225E3986
16	39		14109	D-CE3778
16	40		97403	13225E3406
16	41		96906	MS24665-291
16	42		88044	AN960-616
16	43		96906	MS20392-5C33
16	44		96906	MS20392-5C23
16	45		97403	13225E4093
16	46		97403	13225E4373
16	47		97403	13225E4093-3
16	48		97403	13225E4372
16	49		96906	MS51922-49

CROSS-REFERENCE INDEXES
FIGURE AND ITEM NUMBER INDEX

FIG.	ITEM	STOCK NUMBER	FSCM	PART NUMBER
16	50		97403	13225E4092
16	51		97403	13225E3632
16	52		96906	MS90725-178
16	53		97403	13225E4091
16	54		97403	13225E4089-1
16	55		96906	MS171592
16	56		97403	13225E4087
16	57		97403	13225E4086
16	58		97403	13225E4088-101
16	59		97403	13225E3805
16	60		96906	MS27183-12
16	61		97403	13225E3803
16	62		39428	97482A105
16	63	5305-00-978-9378	96906	MS16997-58
16	64		96906	MS35206-298
16	65		96906	MS35338-45
16	66		96906	MS35206-299
16	67	3655-00-113-9558	19220	15818
16	68		97403	13225E4622
16	69	5315-00-062-5417	96906	MS35674-41
16	70		97403	13225E4089-2
16	71		96906	MS171592
16	72		97403	13225E4087
16	73		97403	13225E4086
16	74		97403	13225E4088-102
16	75		97403	13225E4090
16	76	5330-00-248-3847	96906	MS29513-115
16	77		97403	13225E3802
16	78		97403	13225E3804
16	79		96906	MS51861-45
16	80		97403	13225E3346
16	81		96906	M51861-35
16	82		97403	13225E3747
16	83		97403	13225E3151
16	84		97403	13225E3405
16	85		96906	MS90725-10
16	86		96906	MS35338-44
16	87		97403	13225E4117
16	88		97403	13225E3153
16	89		96906	MS51861-24
16	90		99862	CL-21-KA-7.0L
16	91		39428	98331A216
16	92		97403	13225E3405-12
16	93		70485	1599
16	94		81349	M24243/1-A403
16	95		96906	MS51861-22
16	96		97403	13225E3748
16	97		80205	NAS133CA4-211
16	98		97403	13225E3812
16	99		97403	13225E3820
16	100		96906	MS51861-3

CROSS-REFERENCE INDEXES
FIGURE AND ITEM NUMBER INDEX

FIG.	ITEM	STOCK NUMBER	FSCM	PART NUMBER
16	101		97403	13225E3152-3
17	1	3920-01-140-8746	04135	MSK20-42-5
17	1A		04135	190-553-000
17	2		04135	192-182-000
17	3		04135	901-600-500
17	4		04135	200-014-540
17	5		04135	018-968-000
17	6		04135	90100-01P
17	7		04135	820-039-000
17	8		04135	90100P
17	9		04135	192-138-000
17	10		04135	038-634-000
17	11		04135	820525
17	12		04135	200-059-840
17	13		04135	020-218-000
17	14		04135	192-189-000
17	15		04135	040-948-011
17	16		04135	190070
17	17		04135	192184
17	18		04135	20204
17	19		04135	820492
17	20		04135	19991
17	21		04135	20208-8
17	22		04135	20208-7
17	23		04135	192-124-000
17	24		04135	90150-11
17	25		04135	20639-5
17	26		04135	65P
17	27		04135	190075/120
17	28		04135	192184
17	29		04135	20163-12
17	30		04135	500P
17	31		04135	018-968-000
17	32		04135	820-039-000
17	33		04135	20726
17	34		04135	820492
17	35		04135	20163-11
17	36		04135	19994
17	37		04135	90350
17	38		04135	192117
17	39		04135	25172
17	40		04135	90360
17	41		04135	90801
17	42		04135	24991
18	1		04135	038-587-000
18	1A		04135	901-400-320
18	2		04135	038-597-000
18	3		04135	192-112-000
18	4		04135	038-596-000
18	5		04135	901-400-120
18	6		04135	192-124-000

CROSS-REFERENCE INDEXES

FIGURE AND ITEM NUMBER INDEX

FIG.	ITEM	STOCK NUMBER	FSCM	PART NUMBER
18	7		04135	040-128-000
18	8		04135	040-794-001
18	9		04135	038-600-000
18	10		04135	038-599-001
18	11		04135	901-900-001
18	12		04135	038-588-000
19	1		04135	040-146-002
19	1A		04135	029-592-000
19	2		04135	040-057-000
19	3		04135	040-147-000
19	4		04135	192-112-000
19	5		04135	038-613-000
19	6		04135	038-614-000
19	7		04135	038-590-000
19	8		04135	190-778-000
19	9		04135	038-630-000
19	10	5330-01-209-6122	04135	101-003-000
19	11	5365-01-209-6120	04135	021-675-000
19	12		04135	021-660-000
19	13		04135	200-059-440
19	14		04135	039-775-000
19	15	5330-01-209-6123	04135	200-059-500
19	16	5330-01-188-0838	04135	200059-310
19	17		04135	820-218-000
19	18		04135	039-879-000
19	19		04135	200-013-760
19	20		04135	040-160-000
19	21		04135	080-180-000
19	22		04135	200-061-110
19	23		04135	038-700-000
19	24		04135	43027
19	25	5340-01-209-6149	04135	039-926-000
19	26	5330-01-188-0859	04135	200059-550
19	27	5360-01-210-4573	04135	039-940-000
19	28		04135	039-928-000
19	29	5330-01-209-6124	04135	200-059-540
19	30		04135	820-209-000
19	31	6675-01-209-6112	04135	200-023-600
19	32		04135	200-059-420
19	33		04135	039-004-000
19	34	5360-01-210-4574	04135	039-005-000
19	35	4820-01-209-6658	04135	039-002-000
19	36		04135	043-026-000
19	37		04135	039-153-000
19	38		04135	100-919-000
19	39		04135	039-939-000
19	40		04135	039-927-000
19	41		04135	820-206-000
19	42		04135	039-929-000
19	43		04135	040-725-000
19	44	5340-01-209-6148	04135	200-059-400

CROSS-REFERENCE INDEXES

FIGURE AND ITEM NUMBER INDEX

FIG.	ITEM	STOCK NUMBER	FSCM	PART NUMBER
19	45	5365-01-209-6130	04135	820-493-000
19	46		04135	038-977-000
19	47		04135	038-972-000
19	48		04135	039-806-000
19	49	5330-01-209-6653	04135	200-059-450
19	50		04135	039-773-000
19	51		04135	039-777-000
19	52	5330-01-209-6654	04135	200-059-460
19	53		04135	039-778-000
19	54		04135	040-148-002
20	1	6685-01-127-0938	02356	L15-3032D
20	2		02356	L15-6118
20	3		02356	L15-6119
20	4	6685-01-126-8939	02356	L15-61150
20	5		97403	13225E4519
20	6		51745	ADC-1845-107
20	7		00843	A-12N106
20	8		00843	A-12N10P
20	9		51745	ADC-1844-105
20	10		52898	563-C
20	11		81349	M24243/1-D604
20	12		82820	MR 2001
20	13		52898	563-C
20	14		96906	MS35207-263
20	15		96906	MS35338-43
20	16		00613	6LJN
20	17		96906	MS35206-279
20	18		96906	MS51862-34
20	19		82820	MR 2001
20	20		517145	ADC-1845-107
20	21		00613	8LJN
20	22		97403	13225E4063
20	23		97403	13225E4064
20	24		51745	ADC-1844-105
20	25		81349	M24243 1-B604
20	26		82820	MR 2001
20	27		96906	MS51861-16
20	28		07393	6905
21	1		64466	314
22	1	7125-01-219-6799	97403	13225 E4648
22	2		96906	MS27183-14
22	3		96906	MS35338-45
22	4		96906	MS16992-520
22	5		97403	13225E3613
22	6		96906	MS21318-14
22	7		51745	ADC-1704-102
22	8		51745	ADC-1710
22	9		03007	PS07070706
22	10		81349	M24243/1-D506
22	11		51745	ADC-1710-1
22	12		81349	M24243/1-D502

CROSS-REFERENCE INDEXES

FIGURE AND ITEM NUMBER INDEX

FIG.	ITEM	STOCK NUMBER	FSCM	PART NUMBER
22	13		94222	92-20-305-72
22	14		94222	A5-21-074-10
22	15		94222	A5-21-089-10
22	16		51745	ADC-1709
22	17		81349	M24243/1-0506
22	18		03007	PS07070706
22	19		51745	ADC-1709-1
22	20		96906	MS51861-16
22	21		07393	6905

By Order of the Secretary of the Army:

CARL E. VUONO
Generals United States Army
Chief of Staff

Official:

R. L. DILWORTH
Brigadier General, United States Army
The Adjutant General

DISTRIBUTION:

To be distributed in accordance with DA Form 12-25A, Unit, Direct Support and General Support Maintenance Requirements for Paper Conditioning Section, Topographic Support System, Model ADC-TSS-15 (TM 5-3610-252 Series).

☆U.S. GOVERNMENT PRINTING OFFICE: 1988 - 554-030/80126

RECOMMENDED CHANGES TO EQUIPMENT TECHNICAL PUBLICATIONS



THEN...JOT DOWN THE DOPE ABOUT IT ON THIS FORM. CAREFULLY TEAR IT OUT, FOLD IT AND DROP IT IN THE MAIL.

SOMETHING WRONG WITH PUBLICATION

FROM: (PRINT YOUR UNIT'S COMPLETE ADDRESS)

DATE SENT

PUBLICATION NUMBER

PUBLICATION DATE

PUBLICATION TITLE

BE EXACT PIN-POINT WHERE IT IS

PAGE NO.	PARA-GRAPH	FIGURE NO.	TABLE NO.
----------	------------	------------	-----------

IN THIS SPACE, TELL WHAT IS WRONG AND WHAT SHOULD BE DONE ABOUT IT.

TEAR ALONG PERFORATED LINE

PRINTED NAME, GRADE OR TITLE AND TELEPHONE NUMBER

SIGN HERE

The Metric System and Equivalents

Linear Measure

1 centimeter = 10 millimeters = .39 inch
 1 decimeter = 10 centimeters = 3.94 inches
 1 meter = 10 decimeters = 39.37 inches
 1 dekameter = 10 meters = 32.8 feet
 1 hectometer = 10 dekameters = 328.08 feet
 1 kilometer = 10 hectometers = 3,280.8 feet

Weights

1 centigram = 10 milligrams = .15 grain
 1 decigram = 10 centigrams = 1.54 grains
 1 gram = 10 decigrams = .035 ounce
 1 dekagram = 10 grams = .35 ounce
 1 hectogram = 10 dekagrams = 3.52 ounces
 1 kilogram = 10 hectograms = 2.2 pounds
 1 quintal = 100 kilograms = 220.46 pounds
 1 metric ton = 10 quintals = 1.1 short tons

Liquid Measure

1 centiliter = 10 milliliters = .34 fl. ounce
 1 deciliter = 10 centiliters = 3.38 fl. ounces
 1 liter = 10 deciliters = 33.81 fl. ounces
 1 dekaliter = 10 liters = 2.64 gallons
 1 hectoliter = 10 dekaliters = 26.42 gallons
 1 kiloliter = 10 hectoliters = 264.18 gallons

Square Measure

1 sq. centimeter = 100 sq. millimeters = .155 sq. inch
 1 sq. decimeter = 100 sq. centimeters = 15.5 sq. inches
 1 sq. meter (centare) = 100 sq. decimeters = 10.76 sq. feet
 1 sq. dekameter (are) = 100 sq. meters = 1,076.4 sq. feet
 1 sq. hectometer (hectare) = 100 sq. dekameters = 2.47 acres
 1 sq. kilometer = 100 sq. hectometers = .386 sq. mile

Cubic Measure

1 cu. centimeter = 1000 cu. millimeters = .06 cu. inch
 1 cu. decimeter = 1000 cu. centimeters = 61.02 cu. inches
 1 cu. meter = 1000 cu. decimeters = 35.31 cu. feet

Approximate Conversion Factors

To change	To	Multiply by	To change	To	Multiply by
inches	centimeters	2.540	ounce-inches	newton-meters	.007062
feet	meters	.305	centimeters	inches	.394
yards	meters	.914	meters	feet	3.280
miles	kilometers	1.609	meters	yards	1.094
square inches	square centimeters	6.451	kilometers	miles	.621
square feet	square meters	.093	square centimeters	square inches	.155
square yards	square meters	.836	square meters	square feet	10.764
square miles	square kilometers	2.590	square meters	square yards	1.196
acres	square hectometers	.405	square kilometers	square miles	.386
cubic feet	cubic meters	.028	square hectometers	acres	2.471
cubic yards	cubic meters	.765	cubic meters	cubic feet	35.315
fluid ounces	milliliters	29.573	cubic meters	cubic yards	1.308
pints	liters	.473	milliliters	fluid ounces	.034
quarts	liters	.946	liters	pints	2.113
gallons	liters	3.785	liters	quarts	1.057
ounces	grams	28.349	liters	gallons	.264
pounds	kilograms	.454	grams	ounces	.035
short tons	metric tons	.907	kilograms	pounds	2.205
pound-feet	newton-meters	1.356	metric tons	short tons	1.102
pound-inches	newton-meters	.11296			

Temperature (Exact)

°F Fahrenheit temperature 5/9 (after subtracting 32) Celsius temperature °C

PIN: 058598-000